Annual Reports

Town of EXETER

For The Year Ending December 31, 1957

DEAN J. THORP, Selectman

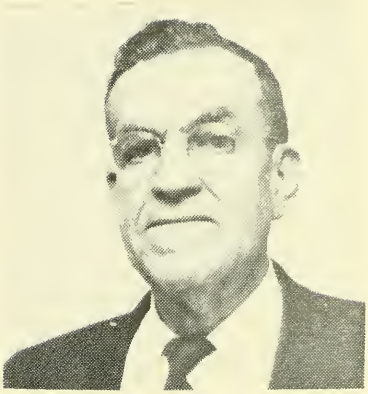

JOHN E. LARY, Selectman

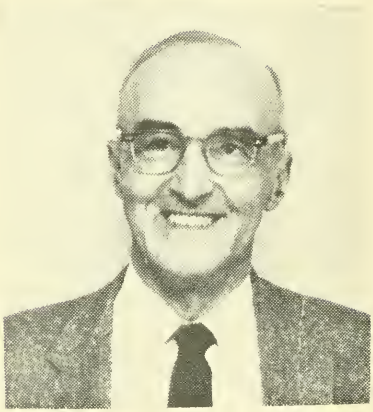

JOHN J. CAHILL, Selectman

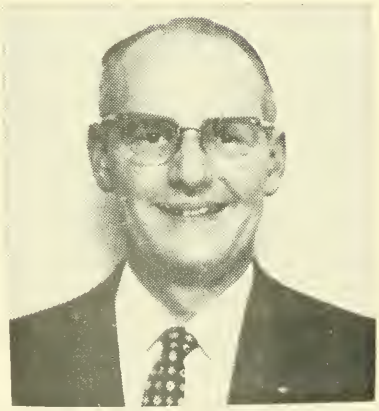

ALLEN M. MARKS,
Town Manager

TOWN OF EXETER

ANNUAL REPORTS

OF THE

SELECTMEN and TREASURER

THE HIGHWAY AGENT

AND ALL OTHER

OFFICERS AND COMMITTEES

FOR THE

Financial Year Ending December 31

1957

PLEASE DO NOT WASTE THESE REPORTS

Ordinarily one to a family is sufficient

EXETER, N. H.
THE EXETER NEWS-LETTER
1958

N
352.07
E76
1987

Town Officers

Moderator
ARTHUR J. CALL, JR.

Selectmen
DEAN J. THORP
JOHN E. LARY
JOHN J. CAHILL

Treasurer
F. LEROY JUNKINS

Town Clerk
EVELYN H. ZARNOWSKI

Highway Superintendent
GORDON A. RAY

Tax Collector
MARY B. RICHARDS

Supervisors of Check List
EVERETT C. SANBORN
CHAUNCEY M. MAYO
THEODORE A. NOWAK

Auditors
GEORGE E. WRIGHT
JAMES F. DONOVAN

Trustees of Trust Funds
EDWIN W. EASTMAN
JOHN W. DEMERITT
HERVEY KENT

Library Committee
CLIFTON A. TOWLE
EDMUND F. RICHARDS
JAMES A. PIRNIE
WILLARD I. ROWE
GRACE B. SMITH
DAVID D. MERRILL
ESTELLE LOGAN
CONSTANCE PERRY
PAUL E. MOLLOY

Librarian
HARRIETTE M. PIRNIE

Health Officer
DR. EDWIN D. LEE

Engineers

RAY M. SIMPSON, *Chief*

G. HERBERT BARTLETT, *Assistant* JOSEPH F. SINCLAIR, *Assistant*

** Police Commissioners*

DAVID D. MERRILL

MICHAEL DAGOSTINO PHILIBERT BERTRAND

Justice of the Municipal Court

GEORGE R. SCAMMON

Associate Justice of the Municipal Court

ALVAH C. DRAKE

Clerk of the Municipal Court

WALTER S. CARLISLE, JR.

Police Officers

BENTON J. HOITT, *Superintendent*

EDWARD J. HOWARD, *Sergeant*
LEONARD J. NOVAK
WARREN E. COTTRELL, JR.
RICHARD D. IRVINE
MERRILL RINFRET
WILLIAM MAGNAN
MYRON HERSOM
GEORGE J. DUFOUR
REGINALD J. TOLAND
RICHARD F. COLE
HUGH D. MACDOUGALL
ROGER S. WEARE, JR.
THORNTON H. ROSS
GERARD P. RICHARD
ELIZABETH I. JETTE

Trustees of Swasey Parkway

LEE H. TAYLOR

FREDERICK P. LUNDBERG HENRY SHEPARD

Town Manager

ALLEN M. MARKS

Weighers

CHARLES CASWELL

ALBERT MCREEL WILLIAM MCREEL

Measurers of Wood and Bark

GEORGE W. GOOCH HERMAN L. SMITH

Fence Viewers

LEE H. TAYLOR HUGH D. MACDOUGALL

*—Duties expired September 1, 1957.

Town Warrant

THE STATE OF NEW HAMPSHIRE

To the Inhabitants of the Town fo Exeter, in the County of Rockingham, in said State, qualified to vote in Town Affairs: [L. S.]

You are hereby notified to meet at the Town Hall in said Exeter on Tuesday, the eleventh day of March next, at ten of the clock in the forenoon, to act upon the following subjects:

1st. To choose by ballot and plurality vote a town clerk.

2d. To choose by ballot and plurality vote one selectman for three years.

3d. To choose by ballot and plurality vote one trustee of the Robinson Female Seminary for the term of seven years.

4th. To choose by ballot and plurality vote one trustee of the trust funds held by the town of Exeter, to hold office for three years.

5th. To choose by ballot and plurality vote one trustee of the Swasey Parkway for three years.

6th. To choose all other necessary town officers, auditors, or committees for the ensuing year.

7th. To see what sums of money the town will raise and appropriate for the maintenance of the poor, for repairing highways, for repairing and building bridges, for repairing and building sidewalks, for building drains and sewers, for oiling streets, for payments of the town debt, for lighting streets, for defraying expenses of decorating the graves of soldiers, for preventing the spread of insect pests within the town, for the control of the white pine blister disease, for the payment of firemen for the ensuing year, and for other charges arising within the town.

in width and bearing the same width to the low water mark of Squamscott River, containing approximately three (3) acres with a right-of-way over land of Exeter Country Club appurtenant thereto.

15th. To see if the town will vote to raise and appropriate the sum of eight thousand dollars ($8,000.00) to purchase land of Gulf Oil Company for a parking area, and to authorize the selectmen in their discretion to negotiate the amount of land to be acquired, the purchase price and all other terms of the purchase so authorized.

16th. To see if the town will vote to authorize the selectmen to have an annual Town Audit made by the Municipal Accounting Division of the State Tax Commission or an accountant approved by it and expend a reasonable amount for the same.

17th. To see if the town will vote to authorize the selectmen to sell property of the town acquired by tax collector's deeds as the result of tax sales.

18th. On petition of twenty-three voters of the town to see if the town will vote to revoke the adoption of the provisions of (The Town Manager form of government) Chapter 37 of Revised Statutes Annotated as heretofore adopted by the town of Exeter by voting by ballot upon the following question: "Do you favor the continuation of the town manager plan as now in force in this town?".

19th. On petition of fourteen voters of the town to see if the town will vote to authorize the Water Department to purchase and install, with Water Department funds, the necessary equipment for the purpose of fluoridation of the town water.

20th. On petition of sixteen voters of the town to see if the town will vote to employ a visiting nurse and to raise and appropriate the sum of three thousand nine hundred dollars ($3,900.00) for salary and travel expenses for one year. A committee of five (5) including the Health Officer to be appointed by the moderator to establish and supervise the program.

8th. To hear the reports of agents, auditors, and other officers and committees heretofore chosen and pass any vote arising therefrom.

9th. To see if the town will vote to authorize the town treasurer, with the approval of the selectmen, to borrow money in anticipation of taxes.

10th. To see if the town will vote to authorize the selectmen to borrow money in anticipation of revenue of the water department.

11th. To see if the town will vote to raise and appropriate for the issuance and distribution of printed matter to call attention to the resources and natural advantages of the town and to assist on planning and development for the benefit of the town in cooperation with other towns coordinated in the Seacoast Regional Development Association, the sum of five hundred ($500.00).

12th. On petition of Daniel P. Herlihy and ten others to see if the town will vote to raise and appropriate the sum of twelve hundred dollars ($1,200.00) for the purpose of eight Band Concerts to be played in the Swasey Pavilion by the Exeter Brass Band during the summer of 1958.

13th. To see if the town will vote to authorize the selectmen in their discretion to restore, repair or remove the Statue of Justice on the cupola of the Town Hall and to repair, renovate or remove said cupola, and to raise and appropriate the sum of nine thousand dollars ($9,000.00) to be expended in whole or in part for this purpose.

14th. To see if the town will authorize the selectmen to convey to Exeter Country Club a parcel of land owned by the town situated on the westerly side of Jady Hill Avenue, containing two (2) acres, more or less, in exchange for a parcel of land to be conveyed by the Exeter Country Club to the town of Exeter lying approximately one thousand fifty (1,050) feet west of said Jady Hill Avenue, being three hundred fifty (350) feet

21st. On petition of seventeen voters of the town to see if the town will vote to increase the salary of each selectman from the present $600.00 to $1,000.00 annually.

22d. To see if the town will authorize the selectmen to engage engineers to make a survey of the existing sewerage system and prepare plans to show proposed sewage works including estimated costs for the project and appropriate the sum of six thousand dollars ($6,000.00) for same.

23d. To transact any other business that may legally come before said meeting.

Given under our hands and seal this 24th day of February, in the year of our Lord, nineteen hundred and fifty-eight.

DEAN J. THORP,
JOHN E. LARY,
JOHN J. CAHILL,
Selectmen of Exeter, N. H.

A true copy of Warrant — Attest:
DEAN J. THORP,
JOHN E. LARY,
JOHN J. CAHILL,
Selectmen of Exeter, N. H.

Budget of the Town of

Estimates of Revenue and Expenditures for the Ensuing Year January 1, 1958 to December 31, 1958.

SOURCES OF REVENUE	Estimated Revenue Previous Year 1957	Actual Revenue Previous Year 1957	Estimated Revenue Ensuing Year 1958
From State:			
Interest and Dividends Tax	$46,881.68	$46,881.68	$46,000.00
Railroad Tax	1,900.00		1,900.00
Savings Bank Tax	2,100.00	1,961.52	2,000.00
From Local Sources Except Taxes:			
Dog Licenses	900.00	1,026.00	700.00
Business Licenses, Permits and Filing Fees	600.00	987.00	900.00
Fines and Forfeits, Municipal Court	750.00	1,626.18	1,000.00
Rent of Town Hall and Other Buildings	500.00	347.50	400.00
Interest Received on Taxes and Deposits	750.00	1,543.93	1,000.00
Income of Departments:			
(a) Sewers	800.00	480.00	200.00
Motor Vehicle Permit Fees	32,000.00	33,123.11	33,000.00
From Local Taxes Other Than Property Taxes:			
(a) Poll Taxes — Regular @ $2	5,000.00	4,882.00	5,000.00
(b) National Bank Stock Taxes	424.00	295.00	424.00
(c) Yield Taxes	1,125.50	1,156.11	1,000.00
TOTAL REVENUES FROM ALL SOURCES EXCEPT PROPERTY TAXES	$93,731.18	$94,310.03	$93,524.00
***Amount to Be Raised by Property Taxes**			**620,110.09**
TOTAL REVENUES			$713,634.09

*—Total estimated "Revenues from All sources except Property Taxes" deducted from Total estimated "Expenditures" should give estimated "Amount to be raised by Property Taxes."

Exeter, New Hampshire

Estimated and Actual Revenue, Appropriations and Expenditures of the Previous Year January 1, 1957 to December 31, 1957.

PURPOSES OF EXPENDITURES	Appropriations Previous Year 1957	Act. Expenditures Previous Year 1957	Est. Expenditures Ensuing Year 1958
Current Maintenance Expenses:			
General Government:			
Town Officers' Salaries	$16,050.00	$15,645.20	$15,050.00
Town Officers' Expenses	7,472.50	7,980.22	9,700.00
Election and Registration Expenses	665.00	1,768.05	2,500.00
Municipal Court Expenses	1,125.00	1,200.00	1,500.00
Expenses Town Hall and other town bldgs.	11,575.00	14,501.01	11,120.00
Protection of Persons and Property:			
Police Department	44,000.00	40,771.67	42,500.00
Fire Department	45,800.00	47,542.94	46,000.00
Moth Exterm., Blister Rust, Care of Trees	6,000.00	9,821.23	6,000.00
Damage by Dogs	100.00	277.55	300.00
Civil Defense	500.00	1,211.70	1,000.00
Health:			
Health Department, Including Hospitals	350.00	364.90	350.00
Vital Statistics	1,000.00	919.75	1,000.00
Sewer Maintenance	10,000.00	8,467.90	10,000.00
Town Dump and Rubbish Removal	14,000.00	14,214.08	16,200.00
Highways and Bridges:			
Town Maintenance — Summer	16,000.00	17,859.23	17,500.00
Town Maintenance — Winter	29,000.00	25,499.11	29,000.00
Street Lighting	19,000.00	19,477.01	20,000.00
General Expenses of Highway Department	16,000.00	31,786.98	17,000.00
Town Road Aid	558.57	558.57	680.46
Libraries	14,500.00	14,500.00	14,500.00
Public Welfare:			
Town Poor	11,000.00	12,359.82	11,000.00
Old Age Assistance	9,000.00	8,569.48	9,000.00
Patriotic Purposes:			
Memorial Day and Veterans' Associations	350.00	350.00	350.00
Recreation:			
Parks & Playground, Incl. Band Concerts	4,200.00	4,002.50	3,000.00
Public Service Enterprises:			
Cemeteries	250.00	524.60	500.00
Unclassified:			
Advertising and Regional Associations	350.00	350.00	
Employees' Retirement and Social Security			5,000.00
Interest:			
On Temporary Loans)		5,722.33	
On Long Term Notes and Bonds)	6,000.00	240.00	6,000.00
Highways and Bridges:			
Town Construction — Newly Accepted Sts.	4,500.00	6,240.18	7,200.00
State Aid Construction — Town's Share			5,340.00
Street Oil	10,000.00	9,568.58	10,000.00
Sidewalk Construction	1,000.00	771.85	2,000.00
Sewer Construction	1,000.00	1009.39	
Equipment Replacement	6,000.00	12,885.00	4,800.00
New Equipment	4,000.00	3,810.00	
Payment on Principal of Debt:			
(a) Bonds	1,000.00	1,000.00	1,000.00
(b) Deficit of Previous Year			1,379.63
County Taxes	34,230.21	34,230.21	35,000.00
School Taxes	313,984.60	300,000.00	350,164.00
TOTAL EXPENDITURES	$660,560.88	$676,001.04	$713,634.09

Recommendations, 1958

Town officers' salaries		$15,050.00
Town officers' expenses		9,700.00
Election and registration		2,500.00
Municipal Court		1,500.00
Town Hall and other buildings		11,120.00
Dog damage		300.00
Police Department		42,500.00
Fire Department		37,000.00
Hydrant rental		9,000.00
Care of, replacing and spraying trees		6,000.00
Civil Defense		1,000.00
Board of health		350.00
Vital statistics		1,000.00
Library		14,500.00
Care of town poor		11,000.00
Old age assistance		9,000.00
Memorial Day		350.00
Parks		1,000.00
Swasey Parkway		2,000.00
Cemeteries		500.00
Interest		6,000.00
Bonded debt		1,000.00
County tax		35,000.00
Social Security and retirement		5,000.00
Street lights		20,000.00
Town dump	$4,000.00	
Rubbish collection	12,200.00	
Sewer maintenance and reconstruction	10,000.00	
Town road maintenance: (Winter)	29,000.00	
Town road maintenance: (Summer)	17,500.00	
Highway general expense	17,000.00	
Town road A fund	680.46	

Town road B fund	5,340.00	
Street oil and sealcoat	10,000.00	
Surfacing accepted streets	7,200.00	
New sidewalks	2,000.00	
Equipment replacement	4,800.00	
		$119,720.46
Total recommendations		$362,090.46

WILLIAM A. YOUNG,
DEAN J. THORP,
JOHN E. LARY,
JOHN J. CAHILL,
GEORGE E. WRIGHT,
F. LEROY JUNKINS,
LYMAN E. COLLISHAW,
GEORGE R. SCAMMON,
JOHN D. LUSONA,
ROBERT W. SAWYER,
JOHN W. DEMERITT,
THEODORE A. NOWAK,
WALTER O. PENNELL,
H. B. THAYER, JR.,

Committee on Recommendations.

1957 Tax Schedule

Total valuation	$12,287,286.00
Soldiers' exemptions	415,833.00
Net taxable valuation	$11,871,453.00
1957 Tax Rate	$48.50

Report of Examination and Audit

HUNT'S ACCOUNTING SERVICE
4 HIGH STREET
HAMPTON, NEW HAMPSHIRE

January 25, 1958.

Board of Selectmen,
Exeter, New Hampshire

Gentlemen:

Submitted herewith is the Audit Report as made by Hunt's Accounting Service, as requested by the vote of your town.

Scope of Audit

All departments of the Town government were audited: The Board of Selectmen, Treasurer, Tax Collecter, Clerk, Trustees of Trust Funds, Municipal Court and Library.

Financial Statements

Exhibit A-1 contains the Balance Sheet for a two-year period. This Exhibit reflects the Assets (or accounts due the Town) and the Liabilities (or the accounts owed by the Town.) The difference of which would show a Surplus or Debt whichever was larger. The financial condition of the Town of Exeter at the end of December 31, 1957, shows a small Net Debt of $29,694.18.

Exhibit A-2 contains the change in financial condition during the year. The debt increased by $365.89, made by the following changes:

Budget Deficit (Exhibit A-4)		$1,379.63
Taxes Deeded to Town		18.67
Total Increase		$1,398.30
Reduction of Indebtedness	$1,000.00	
Decrease in Accounts Payable	32.41	
		$1,032.41
Net Increase		$ 365.89

Exhibit A-3 shows the appropriations as raised by the Town vote, receipts and reimbursements of appropriations, expenditures, and balances as under-expended and over-expended. The final over-expenditure of $6,416.87 is shown in the budget summary on Exhibit A-4.

Exhibit A-4 shows the anticipated revenues and the amounts actually received by the Town. The final excess of revenues was $5,037.24 as shown in the Budget Summary.

Departments

Exhibit B-1 through J show the various town officers' accounts. All monies were accounted for by reconciling with the depository banks. Payroll accounts were checked and remaining balances verified.

Verification notices were sent on all delinquent taxes for the 1957 levy.

General Comments

On Exhibit A-3, Statement of Appropriations and Expenditures, it will be noted that transfers were made in and out of various appropriations. This was to properly distribute the expenditures made.

The Parking Meter Account has been corrected and now has a reserve balance of $1,368.47, which can be used for various Town highway and meter needs.

The procedure of parking meter fines has been changed from Police Department income to General Fund income of the Town.

To the officials of the Town of Exeter, many thanks for the cooperation and aid given to me during the course of the audit.

Very truly yours,

HERBERT E. HUNT,
Auditor.

HUNT'S ACCOUNTING SERVICE
4 HIGH STREET
HAMPTON, NEW HAMPSHIRE

January 25, 1958

CERTIFICATE OF AUDIT

This is to certify that the accounts and records of the Town of Exeter have been audited for the fiscal year ended December 31, 1957.

The following Exhibits show the financial condition of the Town as of December 31, 1957.

Respectfully submitted,

HERBERT E. HUNT,
Auditor.

INDEX

EXHIBITS:

Financial Information:

A-1 Comparative Balance Sheets—As of December 31, 1956 and December 31, 1957
A-2 Analysis of Change in Financial Condition
A-3 Comparative Statement of Appropriations and Expenditures
A-4 Statement of Estimated and Actual Revenues

Treasurer:

B-1 Classified Summary of Receipts and Expenditures
B-2 Summary of Receipts, Expenditures and Proof of Balance
B-3 Summary of Payroll Account

Tax Collector:

C-1 Summary of Warrants—E. N. Richards, Tax Collector
C-2 Summary of Tax Sale Accounts—E. N. Richards, Tax Collector
C-3 Summary of Warrants—Mary B. Richards, Tax Collector
C-4 Summary of Tax Sale Accounts—Mary B. Richards, Tax Collector

Town Clerk:

D—Summary of Town Clerk's Motor Vehicle and Dog License Accounts

Library:

E-1 Classified Summary of Library Receipts and Expenditures
E-2 Summary of Library Receipts, Expenditures and Proof of Balance

Municipal Court:

F—Summary of Municipal Court Accounts

Trust Funds:

G—Summary of Trust Fund Principal, Income and Investments

Parking Meters:

H—Summary of Parking Meter Account

Indebtedness:

I-1 Statement of Bonded Debt, Showing Annual Maturities of Principal and Interest
I-2 Summary of Bond and Coupon Account

Surety Bonds:

J—Town Officers' Surety Bonds

EXHIBIT A-1

TOWN OF EXETER

Comparative Balance Sheets

As of December 31, 1956 and December 31, 1957

ASSETS	December 31, 1956		December 31, 1957	
Cash:				
General Fund	$59,490.22		$64,785.80	
In Hands of Tax Collector			1.31	
Parking Meter Account	1,472.96			
		$60,963.18		$64,787.11
Accounts Due Town:				
From Parking Meter Fund		2,586.62		
From State:				
Railroad Tax				1,900.00
Unredeemed Taxes:				
Levy of 1956			$1,427.32	
Levy of 1955	$609.67		226.18	
Levy of 1954	395.79			
		1,005.46		1,653.50
Uncollected Taxes:				
Levy of 1957			$61,197.08	
Levy of 1956	$52,825.09		750.40	
Levy of 1955	409.48		315.58	
Levy of 1954	257.10		4.00	
State Head Taxes:				
Levy of 1957			4,310.00	
Levy of 1956	3,825.00		790.00	
Levy of 1955	150.00		70.00	
Levy of 1954	5.00		5.00	
Levy of 1953	15.00		5.00	
		57.486.67		67,447.06
Total Assets		$122,041.93		$135.787.67
Net Debt		29,328.29		29,694.18
Grand Total		$151,370.22		$165,481.85

EXHIBIT A-1

(Continued)

TOWN OF EXETER

Comparative Balance Sheets

As of December 31, 1956 and December 31, 1957

LIABILITIES	December 31, 1956		December 31, 1957	
Parking Reserve Fund		$1,472.96		$1,368.47
Unexpended Balances of Appropriations:				
Police Department			$1,400.00	
Civil Defense	$1,006.16		294.46	
Blister Rust — Care of Trees	400.00		2,224.13	
Long Range Sewer	1,000.00			
		2,406.16		3,918.59
Accounts Payable:				
Due State:				
Yield Tax	$225.10		$192.69	
State Head Taxes:				
Uncollected	3,825.00		4,310.00	
Collected — Not Remitted	1,441.00		707.50	
		5,491.10		5,210.19
School District:				
Appropriation		100,000.00		113,984.60
Bonds Outstanding		42,000.00		41,000.00
Total Liabilities		$151,370.22		$165,481.85
Grand Total		$151,370.22		$165,481.85

EXHIBIT A-2

TOWN OF EXETER

Analysis of Change in Financial Condition

Fiscal Year Ended December 31, 1957

Net Debt — Deecmber 31, 1957		$29,694.18	
Net Debt — December 31, 1956		29,328.29	
Increase in Debt			$365.89
Analysis of Change			
Increases:			
Net Budget Deficit	$1,379.63		
Taxes Deeded to Town	18.67		
Total Increases		$1,398.30	
Decreases:			
Reduction of Debt	$1,000.00		
Decrease in Accounts Payable	32.41		
Total Decreases		1,032.41	
Net Increase			$365.89

TOWN OF EXETER

EXHIBIT A-3

Comparative Statement of Appropriations and Expenditures

Fiscal Year Ended December 31, 1957

	Carried From 1956	Appropriations	Transfers In	Transfers Out	Receipts & Reimbursements	Total Amount Available	Expenditures	Balances Unexpended	Balances Overdrafts	Carried to 1958 Liabilities
Town Officers' Salaries		$16,050.00	$782.65			$16,832.65	$16,427.85	$404.80		
Town Officers' Expenses		7,472.50			$84.07	7,556.57	7,980.22		$423.65	
Election & Registration		665.00				665.00	1,768.05		1,103.05	
Municipal Court		1,125.00				1,125.00	1,200.00		75.00	
Town Hall, Bldgs. Maint.		11,575.00		$16.00	52.22	11,611.22	14,485.01		2,873.79	
Police Department		44.000.00		1,889.50	2,198.01	44,308.51	40,771.67	2,136.84		$1,400.00
Fire Dept. & Hydrants		45,800.00			1,524.50	47,324.50	47,542.94		218.44	
Civilian Defense	$1,006.16	500.00				1,506.16	1,211.70			294.46
Care of Trees	400.00	6,000.00			5,645.36	12,045.36	9,821.23			2,224.13
Health		350.00				350.00	364.90		14.90	
Dump		4,000.00		190.00		3,810.00	3,499.10	310.90		
Rubbish		10,000.00				10,000.00	10,524.98		524.98	
Vital Statistics		1,000.00				1,000.00	919.75	80.25		
Town Road Aid		558.57				558.57	558.57			
Town Maintenance, W.		29,000.00		3,260.00		25,740.00	22,239.11	3,500.89		
S.		16,000.00		3,788.00		12,212.00	14,071.23		1,859.23	
New Construction		4,500.00		1,232.00		3,268.00	5,008.18		1,740.18	
Gen. Exp. of Highway		16,000.00	25,683.00	782.65	1,109.88	42,010.23	43,889.33		1,879.10	
Street Oil		10,000.00		1,364.00		8,636.00	8,204.58	431.42		
Sidewalk Construction		1,000.00			126.18	1,126.18	771.85	354.33		
Street Lighting		19,000.00				19,000.00	19,477.01		477.01	

Sewer Maintenance		10,000.00		2,800.00		7,200.00	5,667.90	1,532.10		
New Sewers	1,000.00	1,000.00		80.00		1,920.00	1,913.89	6.11		
Equipment Replacements		6,000.00		12,885.00		(6,885.00)			6,885.00	
New Equipment		4,000.00				4,000.00	3,810.00	190.00		
Libraries		14,500.00				14,500.00	14,500.00			
Old Age Assistance		9,000.00				9,000.00	8,569.48	430.52		
Town Poor		11,000.00			4,236.20	15,236.20	12,359.82	2,876.38		
Memorial Day		350.00				350.00	350.00			
Parks		1,000.00				1,000.00	802.50	197.50		
Swasey Parkway		2,000.00				2,000.00	2,000.00			
Band		1,200.00				1,200.00	1,200.00			
Cemeteries		250.00				250.00	524.60		274.60	
Damages & Legal		100.00				100.00	277.55		177.55	
Advertising & Regional		350.00				350.00	350.00			
Payment on Debt		1,000.00				1,000.00	1,000.00			
Interest on Debt		6,000.00				6,000.00	5,962.33	37.67		
County Tax		34,230.21				34,230.21	34,230.21			
School Tax	100,000.00	313,984.60				413,984.60	300,000.00			113,984.60
Playgrounds, School		1,600.00				1,600.00	1,600.00			
Overlay		7,605.77				7,605.77	7,985.87		380.10	
Parking Meters			1,889.50	68.00	13,073.56	14,895.06	13,526.59			1,368.47
Temporary Loans					450,000.00	450,000.00	450.000.00			
	$102,406.16	$669,766.65	$28,355.15	$28,355.15	$478,049.98	$1,250,222.79	$1,137,368.00	$12,489.71	$18,906.58	$119,271.66

EXHIBIT A-4

TOWN OF EXETER

Statement of Estimated and Actual Revenues

Fiscal Year Ended December 31, 1957

	Revenues			
	Estimated	Actual	Excess	Deficit
Interest & Dividends Tax	$46,881.68	$46,881.68		
Railroad Tax	1,900.00	1,900.00*		
Savings Bank Tax	2,100.00	1,961.52		$138.48
Yield Taxes	1,125.50	1,156.11	$30.61	
Motor Vehicle Permit Fees	32,000.00	33,123.11	1,123.11	
Dog Licenses	900.00	1,026.00	126.00	
Business Licenses	600.00	987.00	387.00	
Municipal Court	750.00	1,626.18	876.18	
Rent of Town Property	500.00	347.50		152.50
Interest on Taxes	750.00	1,543.93	793.93	
Sewer Entrance Fees	800.00	480.00		320.00
Head Tax Commissions	1,048.42	1,753.50	705.08	
Sale of Town Property		1.00	1.00	
Added Taxes		1,673.28	1,673.28	
Taxes Assessed Under Budgetary Requirements	94.97			94.97
Penalties on Old Head Taxes		27.00	27.00	
	$89,450.57	$94,487.81	$5,743.19	$705.95

*Asset Due Town

BUDGET SUMMARY

Overdrafts of Appropriations	$18,906.58		
Unexpended Balances of Appropriations	12,489.71		
Net Overdraft of Appropriations		$6,416.87	
Actual Revenues	$94,487.81		
Estimated Revenues	89,450.57		
Revenue Surplus		5,037.24	
Net Budget Deficit			$1,379.63

EXHIBIT B-1

TOWN OF EXETER

Classified Summary of Receipts and Expenditures

Fiscal Year Ended December 31, 1957

Receipts			
Current Revenue:			
From Local Taxes:			
Property Taxes—Current Year	$510,809.93		
Poll Taxes—Current Year	3,998.00		
National Bank Stock Tax — Current Year	295.00		
State Head Taxes—Current Year	13,265.00		
Yield Taxes—Current Year	887.75		
Sewer Taxes—Current Year	480.00		
		$529,735.68	
Property Taxes—Prior Years		49,935.48	
Poll Taxes—Prior Years		884.00	
State Head Taxes—Prior Years		3,195.00	
Yield Taxes—Prior Years		781.81	
Interest on Taxes		1,543.93	
State Head Tax Penalties		365.00	
Tax Sales Redeemed		2,352.57	
			$588,793.47
From State of New Hampshire:			
Interest and Dividends Tax		$46,881.68	
Savings Bank Tax		1,961.52	
Relief Reimbursement		4,137.17	
Commission on Head Taxes		1,753.50	
Reimbursement—Town Officers' Expense		72.92	
Trees—Fuller Fund		5,000.00	
Gas Tax Refunds:			
Police Department		286.36	
Highway		651.77	
Fire Department		546.50	
			$61,291.42
From Local Sources, Except Taxes:			
Dog Licenses		$1,026.00	
Business Licenses and Permits		987.00	
Municipal Court		1,626.18	
Rent of Town Property		347.50	
Meters		15,660.18	
Motor Vehicle Permits		33,223.11	

EXHIBIT B-1

(Continued)

TOWN OF EXETER

Classified Summary of Receipts and Expenditures

Fiscal Year Ended December 31, 1957

Income from Departments:			
Police Department	$1,911.65		
Sidewalks	126.18		
Highway Department	458.11		
Town Officers' Expense	11.15		
Trees	645.36		
Town Hall	52.22		
Relief	99.03		
Fire Department	978.00		
		$4,281.70	
			$57,151.67
Receipts Other Than Current Revenue:			
Temporary Loans		$450,000.00	
Sale of Town Property		1.00	
			$450,001.00
Total Receipts			$1,157,237.56
Balance—January 1, 1957			59,490.22
Grand Total			$1,216,727.78

EXHIBIT B-1

(Continued)

TOWN OF EXETER

Classified Summary of Receipts and Expenditures

Fiscal Year Ended December 31, 1957

Expenditures		
General Government:		
Town Officers' Salaries	$16,427.85	
Town Officers' Expenses	7,980.22	
Election and Registration Expense	1,768.05	
Municipal Court	1,200.00	
Town Hall and Other Town Buildings	14,495.01	
		$41,861.13
Protection of Persons & Property:		
Police Department	$40,771.67	
Parking Meters	13,526.59	
Fire Department	47,542.94	
Trees	9,821.23	
Civil Defense	1,211.70	
		$112,874.13
Health:		
Health Department	$364.90	
Vital Statistics	919.75	
Town Dump	3,499.10	
Rubbish	10,524.98	
Sewer Maintenance	5,667.90	
		$20,976.63
Highways & Bridges:		
Town Maintenance—Summer	$14,071.23	
—Winter	22,239.11	
Town Road Aid	558.57	
Street Oil	8,204.58	
Street Lighting	19,477.01	
General Expense of Highway	43,889.33	
		$108,439.83
Libraries		
Libraries		$14,500.00
Public Welfare:		
Old Age Assistance	$8,569.48	
Town Poor	12,359.82	
		$20,929.30
Patriotic Purposes:		
Memorial Day		$350.00

EXHIBIT B-1

(Continued)

TOWN OF EXETER

Classified Summary of Receipts and Expenditures

Fiscal Year Ended December 31, 1957

Recreation:		
Parks	$802.50	
Swasey Parkway	2,000.00	
Band Concerts	1,200.00	
		$4,002.50
Public Service Enterprises:		
Cemeteries		$524.60
Unclassified:		
Damage by Dogs	$277.55	
Taxes Bought by Town	3,023.38	
Advertising and Regional Associations	350.00	
Refunds	170.65	
State Head Tax Expense	1,048.42	
		$4,870.00
Interest:		
Interest on Bonds	$415.00	
Interest on Temporary Loans	5,547.33	
		$5,962.33
New Construction:		
New Accepted Streets	$5,008.18	
Sidewalk Construction	771.85	
Sewer Construction	1,913.89	
New Equipment	3,810.00	
		$11,503.92
Indebtedness:		
Temporary Loans	$450,000.00	
Bonded Debt	1,000.00	
		$451,000.00

EXHIBIT B-1

(Continued)

TOWN OF EXETER

Classified Summary of Receipts and Expenditures

Fiscal Year Ended December 31, 1957

Payments on Other Governmental Divisions:		
County Tax	$34,230.21	
School Tax—1956 Balance	100,000.00	
—1957 A/c Appropriation	200,000.00	
—Playground	1,600.00	
		$335,830.21
State of New Hampshire—Head Taxes	$18,220.50	
State of New Hampshire—2% of Timber Tax	96.90	
		$18,317.40
Total Expenditures		$1,151,941.98
Balance—December 31, 1957		64,785.80
Grand Total		$1,216,727.78

EXHIBIT B-2

TOWN OF EXETER

Summary of Receipts, Expenditures and Proof of Balance

Fiscal Year Ended December 31, 1957

Balance — January 1, 1597	$59,490.22	
Receipts During Year	1,157,237.56	
	$1,216,727.78	
Expenditures During Year	1,151,941.98	
Balance — December 31, 1957		$64,785.80
Proof of Balance		
Balance in Exeter Banking Company — As Per Statement December 31, 1957	$26,227.63	
Cash on Hand — Deposited January 10, 1958	45,438.95	
	$71,666.58	
Less: Outstanding Checks	6,880.78	
		$64,785.80

EXHIBIT B-3

TOWN OF EXETER

Summary of Payroll Account

Fiscal Year Ended December 31, 1957

Balance in The Exeter Banking Company — As Per Statement December 30, 1957			$2,383.58	
Add: Deposit Not Credited — January 2, 1958			3,169.98	
Balance — December 31, 1957				$5,553.56
Proof of Balance				
Outstanding Checks			$5,338.20	
Bills Outstanding:				
Retirement Fund		$272.36		
Overpaid Blue Cross	$28.65			
Underpaid Employee	.30			
		28.35		
		$244.01		
Cash on Hand		28.65		
			215.36	
Reconciled Balance — December 31, 1957				$5,553.56

EXHIBIT C-1

TOWN OF EXETER

E. N. Richards — Tax Collector

Summary of Warrants

Period January 1 - May 27, 1957

DR.	1956	Levies of: 1955	1954	1953
Uncollected Taxes — January 1, 1957:				
Property Taxes	$50,985.88	$363.48	$238.50	
Poll Taxes	1,070.00	46.00	6.00	
Head Taxes	3,825.00	150.00	5.00	$15.00
Yield Taxes	769.21		12.60	
Added Taxes:				
Poll Taxes	54.00			
Head Taxes	225.00			
Interest Collected	422.23			
Head Tax Penalties	284.50	6.00		
	$57,635.82	$565.48	$262.10	$15.00
CR.				
Remittances to Treasurer:				
A/c Property Taxes	$28,953.64			
A/c Poll Taxes	782.00	$18.00		
A/c Head Taxes	2,855.00	60.00		
A/c Yield Taxes	604.80			
A/c Penalties	284.50	6.00		
A/c Interest	422.23			
Abatements:				
Property Taxes	103.20		$238.50	
Uncollected Taxes — May 27, 1957:				
Property Taxes	21,929.04	363.48		
Poll Taxes	342.00	34.00	6.00	
Head Taxes	1,195.00	85.00	5.00	$15.00
Yield Taxes	164.41		12.60	
	$57,635.82	$566.48	$262.10	$15.00
Less: Excess Credit		1.00		
	$57,635.82	$565.48	$262.10	$15.00

EXHIBIT C-2

TOWN OF EXETER

E. N. Richards — Tax Collector

Summary of Tax Sales Accounts

Period January 1 - May 27, 1957

DR.	Levy of 1955	Levy of 1954
Unredeemed Taxes — January 1, 1957	$609.67	$395.79
Interested Collected	7.16	
	$616.83	$395.79
Remittances to Treasurer:		
A/C Redemptions	$113.41	
A/c Interest	7.16	
Unredeemed Taxes — May 27, 1957	496.26	$395.79
	$616.83	$395.79

EXHIBIT C-3

TOWN OF EXETER

Mary B. Richards, Tax Collector

Summary of Warrants

Period May 27 - December 31, 1957

DR.	1957	Levies of: 1956	1955	1954	1953
Uncollected Taxes — May 27, 1957:					
Property Taxes		$21,929.04	$363.48		
Poll Taxes		342.00	34.00	$6.00	
Head Taxes		1,195.00	85.00	5.00	$15.00
Yield Taxes		164.41		12.60	
Added Taxes:					
Property Taxes	1,462.28	48.00			
Poll Taxes	76.00	8.00			
Head Taxes	285.00	20.00	5.00		
Taxes Committed to Collector:					
Property Taxes	575,799.50				
Poll Taxes	5,270.00				
Head Taxes	17,710.00				
Yield Taxes	1,156.11				
National Bank Stock Tax	295.00				
Penalties Collected	47.50	26.50	.50		
	$602,101.39	$23,732.95	$487.98	$23.60	$15.00
Remittances to Treasurer:					
A/c Property Taxes	$510,809.93	$20,981.84			
A/c Poll Taxes	3,998.00	84.00			
A/c Head Taxes	13,265.00	270.00	$5.00		$5.00
A/c Yield Taxes	887.75	164.41		$12.60	
A/c Penalties	47.50	26.50	.50		
A/c National Bank Stock	295.00				
Abatements:					
Property Taxes	6,745.82	476.80	69.90		
Poll Taxes	124.00	34.00	12.00	2.00	
Head Taxes	420.00	155.00	15.00		5.00
Uncollected Taxes — December 31, 1957:					
Property Taxes	59,704.72	518.40	293.58		
Poll Taxes	1,224.00	232.00	22.00	4.00	
Head Taxes	4,310.00	790.00	70.00	5.00	5.00
Yield Taxes	268.36				
	$602,100.08	$23,732.95	$487.98	$23.60	$15.00
Cash on hand	1.31				
	$602,101.39	$23,732.95	$487.98	$23.60	$15.00

EXHIBIT C-4

TOWN OF EXETER

Mary B. Richards, Tax Collector

Summary of Tax Sale Accounts

Period May 27 - December 31, 1957

	Levies of:		
DR.	1956	1955	1954
Unredeemed Taxes — May 27, 1957		$496.26	$395.79
Tax Sale of August 30, 1957	$3,023.38		
Interest Collected	19.63	24.83	60.58
	$3,043.01	$521.09	$456.37
CR.			
Remitted to Treasurer:			
A/c Redemptions	$1,591.96	$260.33	$386.87
A/c Interest	19.63	24.83	60.58
Abatements	4.10		
Deeded to Town		9.75	8.92
Unredeemed Taxes — December 31, 1957	1,427.32	226.18	
	$3,043.01	$521.09	$456.37

EXHIBIT D

TOWN OF EXETER

Summary of Town Clerk's Motor Vehicle and Dog License Accounts

Fiscal Year Ended December 31, 1957

Dr.			
Motor Vehicle Permits Issued:			
1956 — 90487 — 90550	$379.99		
— 337331 — 337344			
1957 — 101776 — 104944	32,396.99		
1958 — 101751 — 101777	446.13		
		$33,223.11	
Dog Licenses Issued:			
334 @ $ 2.00	$668.00		
42 @ $ 2.50	105.00		
39 @ $ 5.00	195.00		
4 @ $ 5.50	22.00		
3 @ $12.00	36.00		
		1,026.00	
Theatre License		**100.00**	
			$34,349.11
Cr.			
Remittances to Treasurer:			
A/c Motor Vehicle Permits		$33,223.11	
A/c Dog Licenses		1,026.00	
A/c Business Licenses		100.00	
			$34,349.11

EXHIBIT E-1

TOWN OF EXETER

Classified Summary of Library Receipts and Expenditures

Fiscal Year Ended December 31, 1957

Balance — January 1, 1957			$595.31	
Receipts:				
Town Appropriation		$14,500.00		
Trust Funds:				
Charles A. Merrill Fund	$156.74			
Abner L. Merrill Fund	127.75			
Harriet M. Merrill Fund	153.75			
Albert C. Buzzell Fund	69.09			
Nicholas and Lucy Soule Fund	12.57			
		519.90		
Other Income:				
Fines	$904.68			
Books Lost	54.68			
Books Sold	38.39			
Sale of Bell's Histories	48.00			
Out of Town Registrations	80.75			
Miscellaneous	42.50			
		1,169.00		
			16,188.90	
				$16,784.21
Expenditures:				
Salaries			$8,735.80	
Insurance			107.00	
Janitor			780.00	
Repairs			167.59	
Heat			803.44	
Light			248.90	
Telephone			178.70	
Water			24.00	
Social Security			217.80	
New Equipment			424.81	
Miscellaneous			32.95	
Printing, Binding and Supplies			537.97	
Freight and Postage			67.46	
Books and Periodicals			3,381.79	
				15,708.21
Balance — December 31, 1957				$1,076.00

EXHIBIT E-2

TOWN OF EXETER

Summary of Library Receipts, Expenditures and Proof of Balance

Fiscal Year Ended December 31, 1957

Balance — January 1, 1957	$595.31	
Receipts During Year	16,188.90	
	$16,784.21	
Expenditures During Year	15,708.21	
Balance — December 31, 1957		**$1,076.00**
Proof of Balance		
Balance in The Exeter Banking Company — As Per Statement December 31, 1957	$2,334.27	
Less: Outstanding Checks	1,263.52	
	$1,070.75	
Cash on Hand	5.25	
Reconciled Balance — December 31, 1957		**$1,076.00**

EXHIBIT F

TOWN OF EXETER

Summary of Municipal Court Accounts

Fiscal Year Ended December 31, 1957

Balance — January 1, 1957		$500.00	
Receipts:			
Fines	$5,288.13		
Small Claims Fees	333.21		
Bail Defaulted	270.00		
Cash Bail	815.00		
Return of Bail in Appeal	200.00		
Cash Surety	200.00		
Writs	8.31		
Transfer Costs	17.00		
Small Claims (Clerk)	79.49		
Copies	20.00		
Total Receipts		7,231.14	
Grand Total			$7,731.14
Expenditures:			
Motor Vehicle Department	$3,600.00		
Fish and Game Department	31.50		
Printing	25.00		
Refund Small Claims Cost	1.90		
Unemployment Security Division	30.00		
Return of Bail	215.00		
Small Claims Paid by Clerk	79.49		
Town of Exeter	1,626.18		
A. J. Call, Clerk	800.00		
Transfer Cost and Postage	16.52		
Postage	65.32		
Special Justice	302.00		
Fines and Fees to Others	238.23		
Total Expenditures		$7,031.14	
Balance — December 31, 1957		700.00	
Grand Total			$7,731.14

Proof of Balance

Balance in The Exeter Banking Company — As Per Statement December 27, 1957	$837.67	
Less: Outstanding Checks	137.67	
Reconciled Balance — December 31, 1957		$700.00

EXHIBIT G

TOWN OF EXETER

Summary of Trust Fund Principal, Income and Investments

Fiscal Year Ended December 31, 1957

	Balance Dec. 31, '56	Additions During Yr.	Losses on Sale of Securities	Balance Dec. 31, '57	Balance Dec. 31, '56	Earned During Yr.	Expended During Yr.	Balance Dec. 31, '57	Balance of Prin. & Inc. Dec. 31, '57
Cemetery Funds	$20,468.00	$3,000.00		$23,468.00	$3,744.03	$699.16	$545.60	$3,897.59	$27.365.59
Library	17,618.29		$415.95	17,202.34	155.61	518.93	454.90	219.64	17,421.98
Rhetorical Prizes	2,000.00		415.96	1,584.04	320.51	48.16	50.00	318.67	1,902.71
Relief Society	1,820.00			1,820.00	29.55	55.19	55.19	29.55	1,849.55
American Widows	1,062.62			1,062.62	25.93	65.03	52.03	38.93	1,101.55
Colored People	500.00			500.00	15.55	16.58	16.39	15.74	515.74
High School	1,000.00			1,000.00	16.25	34.01	32.76	17.50	1,017.50
Athletics	500.00			500.00	7.50	13.84	13.84	7.50	507.50
	$44,968.91	$3,000.00	$831.91	$47,137.00	$4,314.93	$1,450.90	$1,220.71	$4,545.12	$51,682.12

Investments

The Exeter Banking Company	$25,436.72	
New Hampshire Savings Bank	7,035.00	
Amoskeag Savings Bank	7,785.07	
Southern Railroad	1,000.00	
U. S. Bonds	9,500.00	
8 Shares of Insurance North America	512.02	
Franklin Savings Bank	413.31	
		$51,682.12

EXHIBIT H

TOWN OF EXETER

Summary of Parking Meter Account

Fiscal Year Ended December 31, 1957

Balance — January 1, 1957	$1,472.96	
Receipts:		
Collections	14,172.40	
Fines	1,889.50	
	$17,534.86	
Expenditures:		
Town of Exeter — General Fund	17,534.86	
Balance — December 31, 1957		$—0—
Proof of Balance		
Balance in The Exeter Banking Company — As Per Statement December 31, 1957		$—0—

EXHIBIT I-1

TOWN OF EXETER

Statement of Bonded Debt Showing Annual Maturities of Principal and Interest

Fiscal Year Ended December 31, 1957

	Water Department Bonds 1.9%		Robinson Female Seminary Bonds 1%	
Amount of Original Issue	$400,000.00		$90,000.00	
Date of Issue	June 1, 1950		January 1, 1908	
Principal Maturity Date	June 1		January 1	
Interest Payable Dates	June 1 and December 1		January 1 and July 1	
Maturities — Fiscal Year Ending:	**Principal**	**Interest**	**Principal**	**Interest**
December 31, 1958	$10,000.00	$6,270.00	$1,000.00	$405.00
December 31, 1959 to 1980, Inclusive	325,000.00	78,916.50		
December 31, 1959 to 1999, Inclusive			40,000.00	8,380.00
	$335,000.00	$85,186.50	$41,000.00	$8,785.00

EXHIBIT I-2

TOWN OF EXETER

Summary of Bond and Coupon Account

Fiscal Year Ended December 31, 1957

Balance — January 1, 1957		$155.00	
Deposits During Year		1,240.00	
		$1,395.00	
Bond Paid	$1,000.00		
Coupons Paid	305.00		
		1,305.00	
Balance — December 31, 1957			$90.00
Proof of Balance			
Balance in The Exeter Banking Company — As Per Statement December 31, 1957			$90.00

EXHIBIT J

TOWN OF EXETER

Town Officers' Surety Bonds

1957	Number	Amount	Term Beginning
Tax Collector:			
Mary B. Richards			
Hartford Accident & Indemnity Co.	3051044	$6,000.00	June 11, 1957
Hartford Accident & Indemnity Co.	3051050	$25,000.00	June 11, 1957
Evelyn H. Zarnowski			
Hartford Accident & Indemnity Co.	3303062	$5,000.00	June 11, 1957
Town Clerk:			
Evelyn H. Zarnowski			
Hartford Accident & Indemnity Co.	2264000J	$5,000.00	March 12, 1957
Treasurer:			
F. Leroy Junkins			
The Century Indemnity Co.	S376445	$30,000.00	March 12, 1957
Trustees of Trust Funds:			
Edwin W. Eastman			
The Century Indemnity Co.	S349663	$6,700.00	March 13, 1956
John W. DeMeritt			
The Century Indemnity Co.	S348212	$6,700.00	March 8, 1955
Hervey Kent			
The Century Indemnity Co.	S324710	$6,700.00	March 12, 1957

EXETER WATER DEPARTMENT

Report of Examination and Audit

HUNT'S ACCOUNTING SERVICE

4 HIGH STREET

HAMPTON, NEW HAMPSHIRE

January 28, 1958.

Certificate of Audit

This is to certify that I have audited the records and accounts of the Water Department of the Town of Exeter for the fiscal year ended December 31, 1957. All monies were accounted for by reconciling the depository banks and certificates.

The following Exhibits A through D show the financial condition of the Water Department and the sources of revenue and expenditures for the fiscal year ended December 31, 1957.

Respectfully submitted,

HERBERT E. HUNT,
Auditor.

EXETER WATER DEPARTMENT

INDEX

Exhibits:

A — Balance Sheet
B — Classified Summary of Receipts and Expenditures
C — Summary of Receipts, Expenditures and Proof of Balance
D — Statement of Reserve Fund

EXHIBIT A

EXETER WATER DEPARTMENT

Balance Sheet

Fiscal Year Ended December 31, 1957

Assets:		
Cash — General Fund	$10,975.31	
Cash — Special Reserve Fund	37,595.99	
Petty Cash	60.00	
Accounts Receivable	6,391.73	
Total Assets	$55,023.03	
Net Debt	317,572.96	
Grand Total		$372,595.99
Liabilities:		
Bonded Debt	$335,000.00	
Reserve for Special Fund (Capital Improvement)	37,595.99	
Grand Total		$372,595.99

EXHIBIT B
EXETER WATER DEPARTMENT
Classified Summary of Receipts and Expenditures
Fiscal Year Ended December 31, 1957

General Fund		
Balance — January 1, 1957		$4,655.65
Receipts:		
Water Sales	$65,490.81	
Hydrant Rental	9,000.00	
Pumping Out Wells	8.00	
Service Renewals	886.04	
New Service	471.81	
Gasoline Refunds	40.75	
Water Sold	53.27	
Material Sold	41.22	
Refunds	47.00	
		76,038.90
Total Receipts		$80,694.55
Expenditures:		
Pumping Station Equipment	$550.00	
Transmission Mains	692.16	
New Services	477.19	
Hydrants	93.46	
Equipment	97.20	
Superintendence	5,200.00	
Source of Supply Labor	70.00	
Pumping Station Labor	3,742.52	
Pumping Station Supplies and Expenses	475.83	
Purification System Supplies and Expenses	650.20	
Electricity Bought	5,061.46	
Repairs to Water Supply Structure	261.73	
Repairs to Pumping Station Structure	244.13	
Repairs to Purification Structure	24.34	
Meter Department Supplies and Expenses	1,204.20	
Other Distribution Supplies and Expenses	2,831.20	
Repairs to Mains	705.61	
Repairs to Water Storage Equipment	173.50	
Repairs to Services	2,376.10	
Repairs to Hydrants	361.95	
Repairs to Meters	1,063.98	
Office Salary	2,860.00	
General Office Expenses	584.54	
Other General Expenses	293.24	
Truck Expense	498.85	
Blue Cross	133.80	
Insurance	685.06	
Customers' Charges	801.65	
Bonds	10,000.00	
Interest on Bonds	6,640.00	
Stock	4,365.68	
Refunds	19.43	
Taxes (Stratham)	198.00	
Test Wells	6,094.26	
Treasury Certificate	10,000.00	
Social Security	367.97	
Total Expenditures		$69,719.24
Balance — December 31, 1957		$10,975.31

EXHIBIT C

EXETER WATER DEPARTMENT

Summary of Receipts, Expenditures and Proof of Balance

Fiscal Year Ended December 31, 1957

General Fund		
Balance — January 1, 1957	$4,655.65	
Receipts during year	76,038.90	
	$80,694.55	
Expenditures during year	69,719.24	
		$10,975.31
Balance in Rockingham National Bank as per statement December 31, 1957	$10,824.13	
Cash on hand	329.41	
	$11,153.54	
Less outstanding checks	178.23	
		$10,975.31

EXHIBIT D

EXETER WATER DEPARTMENT

Statement of Reserve Fund

Fiscal Year Ended December 31, 1957

Balance — January 1, 1957		$26,716.16
Receipts:		
Transferred from General Fund	$10,000.00	
Interest on Savings' Account	879.83	
		$10,879.83
		$37,595.99
Proof of Balance		
Balance in Exeter Cooperative Bank — S-754	$23,371.44	
Balance in Exeter Banking Company — 43773	4,224.55	
U. S. Treasury Certificate #57 — 3%	10,000.00	
		$37,595.99

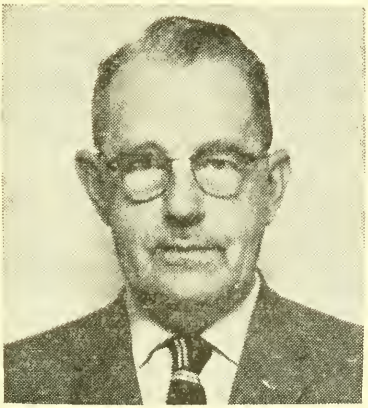

LEROY JUNKINS,
Treasurer

MARY RICHARDS,
Tax Collector

EVELYN ZARNOWSKI,
Town Clerk

Detail of Expenditures

1957

Town Officers' Salaries

Dean J. Thorp, selectman		$600.00	
John E. Lary, selectman		600.00	
John J. Cahill, selectman		600.00	
Evelyn H. Zarnowski, town clerk			
Salary	$700.00		
Auto fees	1,882.50		
		2,582.50	
Mary B. Richards, collector		2,100.00	
Edward N. Richards, collector		1,650.00	
F. Leroy Junkins, treasurer		600.00	
Decima D. Field, relief agent		250.00	
David D. Merrill, police comm.		50.00	
Michael Dagostino, police comm.		50.00	
Philibert Bertrand, police comm.		50.00	
Girard Richard, dog officer		150.00	
Allen M. Marks, town manager		5,999.76	
Social Security		362.94	
		$15,645.20	
Unexpended		404.80	
		$16,050.00	
Appropriation			$16,050.00

Town Officers' Expenses

Clerical	$1,930.01
Supplies	682.80
Printing	1,803.99
Bonds and insurance	531.28
Traveling expense	705.55
Telephone	436.73
Legal expense	731.05
Audit	675.00
Dues	26.50
Postage	114.58
Mimeograph	250.00
Land rent	5.00
Box rent	11.00
Repairs	11.60

Trailer fee expense	25.00	
Social Security	37.92	
Express	2.21	
	$7,980.22	
Appropriation		$7,472.50
Credit		84.07
Overdraft		423.65
		$7,980.22

Election

Supervisors	$450.00	
Moderator	150.00	
Town clerk	150.00	
Ballot clerks	730.00	
Meals	187.70	
Janitor	75.00	
Social Security	25.35	
	$1,768.05	
Appropriation		$665.00
Overdraft		1,103.05
		$1,768.05

Muncipal Court

George R. Scammon, judge	$900.00	
Walter S. Carlisle, clerk	300.00	
	$1,200.00	
Appropriation		$1,125.00
Overdraft		75.00
		$1,200.00

Town Hall

Janitor	$2,860.00
Other labor	1,245.49
Repairs	3,337.62
Fuel	2,375.66
Insurance	1,324.42
Supplies	1,220.56
Lights	878.68
Tables	311.18

Chairs		417.00	
Loud speaker		149.50	
Architect fees		275.00	
Social Security		89.90	
Transferred from highway equip. expense		16.00	
		$14,501.01	
Appropriation			$11,575.00
Credits			53.22
Overdraft			2,872.79
			$14,501.01

Police

Payroll		$30,285.53	
Labor		939.25	
Auto expense		3,407.19	
Telephone		516.75	
Cruiser		1,149.00	
Clerical		361.50	
Clothing		896.91	
Supplies and repairs		505.22	
Printing		172.50	
Medical		27.00	
Retirement		1,534.47	
Social Security		140.49	
Insurance		835.86	
		$40,771.67	
Unexpended		3,536.84	
		$44,308.51	
Appropriation			$44,000.00
Credits	$2,198.01		
Fines transferred to meter account	1,889.50		
Net credit	$308.51		308.51
			$44,308.51

Meters

Payroll, police	$11,032.33	
Payroll, highway	462.95	
Telephone	170.61	
Supplies	557.34	
Signs	429.61	
Clothing	119.95	
Printing	159.50	
Insurance	35.64	
Retirement	558.66	
Town equipment expense	68.00	
Due from 1956	2,586.62	
	$16,181.21	
Unexpended balance	1,368.47	
	$17,549.68	
Credit from meter collection		$14,172.40
Credit from fines		1,889.50
Balance on hand Jan. 1, 1957		1,472.96
Other receipts		14.82
		$17,549.68

Fire

Payroll, regular men	$22,330.90
Payroll, call men	8,078.45
Hose	2,009.00
Supplies	488.31
Forest fires	1,445.00
Auto expense	432.09
Telephone	358.25
Insurance	204.25
Lights	311.02
Fuel	1,149.52
Gas	56.58
Laundry	72.82
Trucking	15.00
Dues	10.00
Social Security	240.39
Retirement	1,203.36

Chief's expense	138.00	
	$38,542.94	
Hydrants	9,000.00	
	$47,542.94	
Appropriations		$45,800.00
Credits		1,524.50
Overdraft		218.44
		$47,542.94

Civil Defense

Repairs and labor	$75.40	
Fuel	56.50	
Insurance	16.00	
Supplies	9.45	
Glasses	25.00	
Painting tower	196.00	
Telephone	158.20	
Electricity	28.30	
Printing and postage	8.88	
2-way radio (fire dept.)	637.97	
	$1,211.70	
Unexpended	294.46	
	$1,506.16	
Carried from 1956		$1,006.16
1957 appropriation		500.00
		$1,506.16

Health Department

Health officer	$250.00	
Medicine	114.90	
	$364.90	
Appropriation		$350.00
Overdraft		14.90
		$364.90

Vital Statistics

Town Clerk	$919.75	
Unexpended	80.25	
	$1,000.00	
Appropriation		$1,000.00

Street Lights

Exeter and Hampton Electric Co.	$19,477.01	
Appropriation		$19,000.00
Overdraft		477.01
		$19,477.01

Library

Willard I. Rowe, treasurer	$14,500.00	
Appropriation		$14,500.00

OAA

State of New Hampshire	$8,569.48	
Unexpended	430.52	
	$9,000.00	
Appropriation		$9,000.00

Relief

Various persons	$12,359.82	
Unexpended	2,876.38	
	$15,236.20	
Appropriation		$11,000.00
Credits		4,236.20
		$15,236.20

Memorial Day

Veteran's Council	$350.00	
Appropriation		$350.00

Parks

Bradford Tree	$21.00	
Labor	723.98	
Lights	32.64	
Supplies	18.00	
Signs	5.00	
Social Security	1.88	
	$802.50	
Unexpended	197.50	
	$1,000.00	
Appropriation		$1,000.00

Swasey Parkway

Frederick Lundberg, treasurer	$2,000.00	
Appropriation		$2,000.00

Band Concerts

Exeter Brass Band	$1,200.00	
Appropriation		$1,200.00

Cemeteries

Highway payroll	$258.90	
Other labor	254.15	
Supplies	11.55	
	$524.60	
Appropriation		$250.00
Overdraft		274.60
		$524.60

Dog Damage

Town Clerk	$154.50	
Supplies	115.05	
Sign	8.00	
	$277.55	
Appropriation		$100.00
Overdraft		177.55
		$277.55

Regional Association

N. H. Seacoast Regional Assoc. . .	$350.00	
Appropriation		$350.00

Interest

Interest temporary loans	$5,722.33	
Interest Seminary bonds	240.00	
	$5,962.33	
Unexpended	37.67	
	$6,000.00	
Appropriation		$6,000.00

County Tax

Winston H. Lothrop, treasurer . .	$34,230.21	
Appropriation		$34,230.21

Taxes Bought by Town

Mary B. Richards, collector . .	$3,023.28	

Bonds

Robinson Female Seminary #49	$1,000.00	
Appropriation		$1,000.00

Schools

Balance 1956 appropriation	$100,000.00	
On account 1957 appropriation .	200,000.00	
	$300,000.00	
Balance due schools		$113,984.60
School playground	$1,600.00	
Appropriation		$1,600.00

Care of Trees

Tree care	$1,613.00	
Dutch Elm removal	8,208.23	
	$9,821.23	
Unexpended and carry forward. .	1,824.13	
	$11,645.36	

Appropriation		$6,000.00
Fuller Fund		5,000.00
Credit		645.00
		$11,645.36

Rubbish

Labor	$7,824.98	
Town equipment expense	2,700.00	
	$10,524.98	
Appropriation		$10,000.00
Overdraft		524.98
		$10,524.98

Sewer Maintenance

Clean catch basins	$1,526.13	
Clean sewer lines	2,315.43	
Flush mains	63.00	
Repair manholes	760.30	
Repair catch basins	113.25	
Renew sewer lines	22.40	
Miscellaneous	867.39	
	$5,667.90	
Town equipment expense	2,800.00	
Unexpended	$8,467.90	
	1,532.10	
	$10,000.00	
Appropriation		$10,000.00

Town Maintenance — Winter

Snow removal	$2,556.70
Sanding and salting	1,018.19
Unload salt	452.29
Cold patch	568.46
Cut and haul brush	994.84
Clean street	916.18
Remove snow fence	17.20
Erect snow fence	195.40

Grade and gravel road	123.85	
Miscellaneous and material	5,169.20	
Hired equipment and extra labor	10,226.80	
	$22,239.11	
Town equipment expense	3,260.00	
	$25,499.11	
Unexpended	3,500.89	
	$29,000.00	
Appropriation		$29,000.00

Town Maintenance — Summer

Cold patch	$2,771.37	
Grade roads	1,302.75	
Clean streets	3,708.68	
Repair sidewalks	27.40	
Mow grass	988.97	
Repair damaged streets	254.70	
Haul leaves	2,366.31	
Miscellaneous	2,238.30	
Hired equipment	412.75	
	$14,071.23	
Town equipment expense	3,788.00	
	$17,859.23	
Appropriation		$16,000.00
Overdraft		1,859.23
		$17,859.23

Town Maintenance — General

Lights	$123.47
Phone	249.55
Heat	878.01
Miscellaneous	733.19
Insurance	1,905.16
Building expense	7,614.03
Social Security	1,063.74
Supervision	6,606.73
Gasoline and oil	3,733.18

Repairs and parts	4,933.60	
Tires	965.56	
Labor	2,980.76	
	$31,786.98	
Town equipment transfers credit	-12,798.00	
	$18,988.98	
Appropriation		$16,000.00
Credit		1,109.88
Overdraft		1,879.10
		$18,988.98

Town Road Aid

State of New Hampshire, A Fund	$558.57	
Appropriation		$558.57

Street Oil

Oil and sand	$6,526.25	
Labor	1,503.33	
Hired equipment	175.00	
	$8,204.58	
Town equipment expense	1,364.00	
	$9,568.58	
Unexpended	431.42	
	$10,000.00	
Appropriation		$10,000.00

New Accepted Streets

Labor	$1,416.80	
Materials	3,050.88	
Hired equipment	540.50	
	$5,008.18	
Town equipment expense	1,232.00	
	$6,240.18	
Appropriation		$4,500.00
Overdraft		1,740.18
		$6,240.18

New Sidewalks

Material and hired labor	$771.85	
Unexpended	354.33	
	$1,126.18	
Appropriation		$1,000.00
Credit		126.18
		$1,126.18

Equipment Replacement

Front end loader-tractor	$5,485.00	
Ford dump truck	4,400.00	
Ford tractor	2,100.00	
Rental purchase	900.00	
	$12,885.00	
Appropriation		$6,000.00
Overdraft		6,885.00
		$12,885.00

Arbor Street Sewer

Supplies and Material	$621.66	
Labor	307.73	
Town Equipment Expense	80.00	
	$1,009.39	
Appropriation		$1,000.00
Overdraft		9.39
		$1,009.39

Sewer Survey

John W. Durgin	$984.50	
Unexpended	15.50	
	$1,000.00	
Appropriation		$1,000.00

New Equipment

R. C. Hazelton-Back Hoe	$3,810.00	
Unexpended	190.00	
	$4,000.00	
Appropriation		$4,000.00

GEORGE BEAN,
Superintendent of Water Works

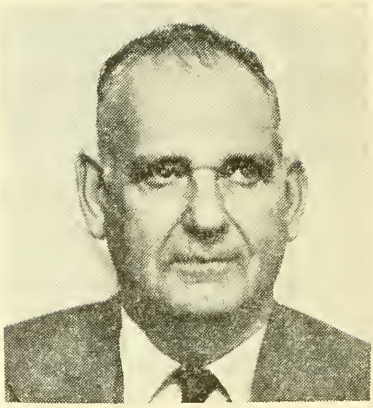

GORDON RAY,
Superintendent of Highways

BENTON HOITT,
Superintendent of Police

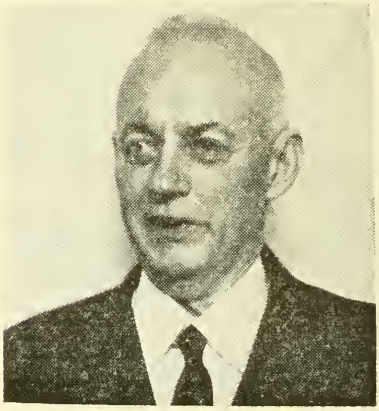

RAY SIMPSON,
Chief of Fire Department

Chief Engineer's Report

I respectfully submit my annual report as chief engineer of the Fire Department, giving account of fires for the year ending December 31, 1957.

Box alarms	12
False alarms	1
No-school signal	1
Grass and brush fires	33
Oil fires	10
Car and truck fires	6
House fires	12
Electric motor fires	4
Chimney fires	8
Complaints for rubbish fires	13
Inspection of buildings	2
Faulty clothes dryer	1
Fire in oven of stove	2
Smoke in house	5
Out-of-town fires	7
Doors unlocked	5
Call to Eno's Brickyard	1
Call for life-saving equipment	2
Call for lost children	2
Air Raid test	2
Dog in river	1
Dump fires	8
Controlled burning of Town Dump	8
Flushing gasoline off road	1
Alarm system wire damage	6
Sprinkler system repair	21
Lookout station to check smoke	24
Rescue man at bottom of well	1
Value of buildings damaged by fire	$35,000
Insurance on buildings damaged by fire	28,000
Insurance paid	12,658
Value of contents	13,500
Insurance on contents	7,000
Insurance paid	2,478

In conclusion I wish to thank the officers and members of the Fire Department for their cooperation, for the prompt and efficient manner in which they have performed their various duties and the Police Department.

RAY M. SIMPSON,
Chief.

Report of the Superintendent of Police

To the Honorable Board of Selectmen and Town Manager:

Gentlemen:

Following is my report from Jan. 1, 1957, to Jan 1, 1958:

Number of arrests	257
Males — 238 Females — 19	
Assault	5
Breaking and entering	4
Breaking and entering and larceny night time	6
Contempt of Court	1
Defacing property	1
Drunk	25
Drunk and disturbing the peace	5
False pretenses	1
Furnishing alcoholic beverages to minors	2
Illegal sale of liquor	1
Keeping child from school	1
Larceny of cars	5
Lraceny, grand	1
Larceny, petit	7
Non-support	2
Rearrested for resentencing	1
Ringing false fire alarm	1
Throwing rubbish on highway	2
Vagrancy	1

Motor Vehicle Offenses

Crossing yellow lines	36
Failing to report with parking tags	12
Grossly careless and negligent operation	8
Leaving scene of accident	3
Operating after license was suspended	1
Operating after license was revoked	1
Operating under influence of liquor (2nd offense)	1
Operating under influence of liquor	13
Operatng uninspected vehicle	5

Operating unregistered vehicle	4
Operating with defective brakes	1
Operating without being licensed	6
Speeding	87
Stop signs	5
Taking vehicle without owners consent	2

How Disposed Of

Appealed	4
Arrested for other departments	4
Bonds to keep the peace	2
Bound over	4
Continued for sentence	20
Defaulted	17
Discharged	5
Filed	5
Fined	178
Juveniles	19
Nol-prossed	5
Probation	2
Released	8
Sentenced to house of correction	4
Suspend fine	5
Suspended sentence	8

Miscellaneous

Accidents reported or investigated, all types	221
Accidents causing injuries, all types	80
Accidents causing fatalities, all types	0
Ambulance calls	20
Amount of property reported stolen	$16,419.60
Amount recovered	$13,018.93
Amount of property reported lost	$ 2,877.50
Amount recovered	$ 1,143.00
Doors and windows found open and looked after	282
Miscellanaeous investigations concerning dogs	64
Patrol mileage, both cars	71,252.9
Tramps given lodging	74

Warnings issued to motorists, faulty equipment, etc.	580
Reports of missing & runaway persons investigated	13
Attempted suicides and accidental or unattended deaths investigated	4
Appropriation	$44,000.00
Receipts from miscellaneous sources	$ 2,688.64
Disbursements	$41,200.74
Balance	$ 5,487.90
Meter collections	$14,393.30
Disbursements	$12,872.28
Balance	$ 1,521.02

List of Officers of the Exeter Police Department

Edward J. Howard, Sergeant
Leonard J. Novak
Warren E. Cottrell, Jr.
Richard D. Irvine
Wallace R. Moore
Merrill E. Rinfret
William Magnan
Myron E. Hersom
George J. Dufour
Reginald J. Toland
Richard F. Cole
Hugh D. MacDougall
Norman E. Bickford
Gerard P. Richard
Thornton Ross
Roger S. Weare

Elizabeth I. Jette
Resigned during 1957
Wallace R. Moore
Norman E. Bickford

BENTON J. HOITT,
Superintendent of Police.

Highway Department Report for 1957

To the Honorable Board of Selectmen and the Town Manager:

Herein is my report for the year 1957 accounting for some of the activities of the department.

All or part of forty-six streets and roads were sealed with asphalt and sand, and three new developments, consisting of ten new streets, were graveled and graded, and done with two coats of asphalt, a penetrating coat, and a seal coat.

There was about 57,000 gallons of asphalt used in these operations, including the mixing of about two-thirds of the cold patch used by the department during the year. This cold patch was mixed by the department employees at the yard.

In addition to the cold patch mixed ourselves, we purchased and hauled 48½ tons.

About 1,650 yards of gravel, 1,350 yards of sand and 20 tons of crushed stone, were purchased, carted and used by the department.

Over 750 catch basins were cleaned out twice during the year, and sewer lines flushed in the most important places.

All parking meter traffic lines, and all other street traffic lines, were painted twice by the department. Also the maintenance of all parking meter posts, street signs, and traffic signs were attended to by the department.

Our rubbish collection service collection zones were changed over during the year from three days a week to four days a week due to the increase in the service required.

Our T.R.A. funds, with the State Highway aid, were applied to straightening and widening a part of the Neck Road, continuing on from what was done in 1956.

Over 300 feet of new sewer line was installed, along with two new manholes, in Arbor Court, connecting Parker and Arbor Streets. This was done by the department employees.

Our hardest and most expensive month for the year of 1957 on winter maintenance by the department

was January. There were no snow storms in February, except the first day, until a small one of about three inches on the first day of March, and that was the last one of the year.

There were 386 telephone calls of all kinds for plugged sewer lines, trees, or limbs of trees, down in the streets or roads, caused by high winds, and calls about the rubbish collection, also leaves and lots of other requests.

And in closing I wish to extend my thanks to all the town officers, all the other departments and their personnel, the members of the Highway Department, and the citizens of the Town, for their kind and considerate assistance in helping us perform our many duties of the department.

GORDON A. RAY,
Superintendent.

Report of the Superintendent of Exeter Water Department

Report of the Superintendent of Exeter Water Works for the year 1957.

Total number gallons pumped during year	168,503,740
From Gilman Park Station	167,690,540
Pumped by gasoline engine at Portsmouth Avenue station	813,200
Amount pumped over previous year	17,485,690
Maximum day, May 9 (gallons)	662,800
Minimum day, March 24 (gallons)	275,800
Total number K.W.H electricity used	242,840
Average number K.W.H. electricity used per day	665
Average number of gallons pumped per day	461,654
Total hours pumped (both stations)	6,920:40
Average hours and minutes pumped per day	18:50
Number of days when pumped 24 hours	28
Number of services first of the year	1,575
Number of new services added	21
Number of services abandoned and cut off	5
Number of services at end of year	1,591
Number of hydrants first of year (including four private)	97
Number of hydrants added	2
Total at end of year	99
One hydrant broken by car was replaced and all hydrants were painted.	
Number of services renewed	21
Number of services repaired	13
Number of new meters installed	32
Number of meters tested and repaired	187

Extensions

Ash Street — 195 feet of 6-inch transite.
Charter Street — 77 feet of 6-inch transite.
Charter Street — 237 feet of 1-inch plastic.
Jady Hill Circle to Woodlawn Circle — 115 feet of 6-inch transite.
Hilliard Circle — 110 feet of 1-inch copper.

Respectfully submitted,
GEORGE G. BEAN, *Superintendent.*

Exeter Municipal Court

During the fiscal year of 1957 there were 469 cases in Municipal Court.

Number paid fines	208
bail forfeited	17
appealed	6
held for Grand Jury	12
suspended sentences	21
nol prossed	13
filed or continued	12
discharged	7
committed	4
probation	1
civil cases	169

Receipts

Balance on deposit Jan. 1, 1957	$500.00
Fines	5,288.13
Small Claim Fees	333.21
Bail defaulted	270.00
Cash Bail	815.00
Return of Bail in Appeal	200.00
Cash Surety	200.00
Writs	8.31
Transfer Costs	17.00
Small Claims Paid to Clerk	79.49
Copies	20.00
	$7,731.14

Disbursements

Motor Vehicle Department	$3,600.00
Fish and Game Department	31.50
Printing	25.00
Refund of Small Claim Cost	1.90
Payments to N. H. Div. Employment Security	30.00
Return of Bail	215.00
Small Claims Payments Remitted by Clerk	79.49
Town of Exeter	1,626.18
Bail to A. J. Call, Jr., Clerk	800.00
Transfer Cost and Postage	16.52
Postage	65.32
Special Justices	302.00
Fines and Fees to Others	238.23
Balance on Deposit Dec. 31, 1957	700.00
	$7,731.14

WALTER S. CARLISLE, JR.,
Clerk.

Direct Relief or Town Welfare

Board and Care, Children	$4,411.75
Board and Care, Adults	4,703.28
Food	1,131.21
Rent	462.00
Fuel	278.93
Medical	1,022.65
Clothing	283.82
Electricity	66.18
Total	$12,359.82
Old Age Assistance and Aid to Permanently and Totally Disabled	$8,569.48

DECIMA D. FIELD,
ALLEN M. MARKS,
Agents.

Veterans' Council Report

FOR 1957

		January 31, 1958
Balance on hand February 5, 1957	$3.84	
Received from Town	350.00	
		$353.84
Expenses for Year 1957:		
Felt Crafters (6 felt pennants)	$14.70	
Roy Elkins, postage adjutant	5.26	
Kurtz Diner (coffee)	4.50	
Rodney Colby (lunch)	2.40	
Binnette's Superette (supplies)	4.75	
Dot's Flower Shop (wreath)	15.00	
Conner Bottling Works (tonic)	10.66	
Binnette's Superette (supplies)	4.32	
Conner Bottling Works (tonic)	9.49	
Welch's Flower Shop (plants)	18.00	
Richard Tyrel (post cards)	2.76	
Exeter High School Band	75.00	
Joseph Pluff (postage and trans.)	9.42	
Kingston Band	40.00	
Batchelder's Book Store (flags)	8.00	
Exeter High School Band	60.00	
Eugene Brooks (flag caretaker)	35.00	
Montgomery Ward (post card printer)	13.57	
Richard Tyrel (lunch)	3.24	
Exeter Flower Shop (wreath)	11.00	
Check Charge	2,00	
		$349.07
Balance on Hand		$4.77

JOSEPH L. PLUFF.

Public Library Report

To the Library Committee:

Nothing pleases a library staff more than to say that 1957 has been a banner year in many phases of library activities. Circulation took a decided jump of three thousand nine hundred and eighty-four (3,984) over the number given out in the previous year. Of this number the Juvenile Room takes the credit for much of the increase. This is partly due to the teachers' efforts in promoting the use of good books and to loan of a large number of books to the teachers.

In order to help the High School students to understand the facilities of the library and their use classes of instruction were held outside library regular hours. The groups varied from twenty-five to thirty and totaled one hundred ninety-eight. The value of this instruction was revealed by the greater ease with which the students located the desired reference material. One will understand the necessity of such instruction because the time available for individual attention to patrons by members of the library staff should be devoted to the more difficult research problems rather than the routine ones.

Community Cooperation

The Staff and Committee are extremely grateful to the Garden Club of Exeter for its generous gift to the library. The seeding of the lawn and the planting of the shrubs will add much to the attractiveness of the surroundings.

The continued cooperation by the various church groups in supplying drivers for the library staff to call at the Eventide Home with books has been very helpful. Such assistance makes it convenient to serve patrons unable to come to the library.

Library Outstanding

An outstanding contribution by Mrs. Summerfield was her service as librarian for the University Extension Course given at the Elementary School weekly from September 9th to December 16th. Miss Virginia Haviland of the Boston Public Library Staff presented a course on "Juvenile Literature" and each week over a hundred books were charged and discharged. In this project the State Library Extension Service, which now has a branch in Exeter cooperated.

Children's Room

Nine home room groups from the Elementary School accompanied by their teachers visited the library, during the year, many of the children for the first time. It was a real pleasure to see them fascinated by the great variety of books for their use.

One of the outstanding programs of the year was given by a children's authoress from London, Miss Stella Mead, who delighted the children with her charming story-telling.

During Children's Book Week Mrs. Lusona, a member of the Junior Woman's Club, read stories to the young people.

In November Mrs. Robert Kesler's Cub Scouts were given instruction about mending books to assist them to earn their Merit Badges.

New Equipment

To care for the expansion of the valuable complete file of *The Exeter News-Letter*, a new cabinet was installed in the Reference Room, and there was also added a new case in the Juvenile Room.

Change in Committee

During the year Exeter lost the services on the Library Committee of Myron R. Williams, member of the Phillips Exeter Academy faculty who had served faithfully since 1939. Those associated with him on the Book Committee were aware of his keen interest in fine literature.

The vacancy was filled by the selection of a capable replacement in the person of Paul E. Molloy, member of the Phillips Exeter Academy faculty who has shown himself to be an enthusiastic member of the Committee.

For cooperation and loyal support of the staff the librarian is indeed grateful.

Respectfully submitted,

HARRIETTE M. PIRNIE,
Librarian.

Resources

	Adult	*Juvenile*	*Total*
Number of volumes at beginning of year	35,529	5,533	41,061
Number of volumes added during the year	635	333	968
	36,164	5,866	42,029

Number of periodicals currently subscribed to	71
Number of periodicals received as gifts	32
Number of newspapers subscribed to	5
Number of newspapers received as gifts	1
Number of books received as gifts	47

Circulation

Number of adult non-fiction lent for home use	13,914
Number of adult fiction lent for home use	24,215
Number of children's books lent for home use	27,035
Total	65,164
Books borrowed from State Library	55
Books borrowed from other libraries	84
Books loaned to State Library	23

Registration

	Adult	*Juvenile*	*Total*
Total number	2,458	840	3,298
Borrowers registered or re-registered during the year	672	214	886
Non-resident borrowers included above			125
Academy and Emerson School borrowers			170

Books worn out during the year

Adult department — 635 Juvenile department — 333

EXETER PUBLIC LIBRARY

Jan. 1, 1957 to Jan. 1, 1958

Receipts

Balance on hand, Jan. 1, 1957		
Town Appropriation	$111.58	
Merrill Funds	90.24	
Perry Book Fund	42.49	
Bell History Fund	351.05	
		$595.31

Receipts:			
Town Appropriation	$14,500.00	$14,500.00	
Trust Fund:			
Charles A. Merrill Fund	$156.74		
Abner L. Merrill Fund	127.75		
Harriet M. Merrill Fund	153.75		
Nicholas & Lucy Soule Fund	12.57		
Albert C. Buzell Fund	69.09		
		$519.90	
Librarian:			
Fines	$904.68		
From books lost	54.68		
Books sold	38.39		
Sale of Bell's Histories	48.00		
Out-of-Town Registrations	80.75		
Miscellaneous	42.50		
		$1,169.00	
			$16,188.90
			$16,784.21

Expenditures

Salaries:			
Including Tax Withheld and Social Security	$8,735.80	$8,735.80	
Insurance	107.00	107.00	
Building Maintenance:			
Salary of Janitor	780.00		
Repairs	167.59		
Heat	803.44		
Light	248.90		
Telephone	178.70		
Water	24.00		
		$2,202.63	
Social Security	217.80	217.80	
New Equipment	424.81	424.81	
Miscellaneous	32.95	32.95	
Printing, etc.:			
Printing	47.57		

Binding	168.76		
Supplies	321.64		
Freight and Postage	67.46		
		$605.43	
Books and Periodicals:			
Books from Town Appropriation	$2,648.19		
Books from Merrill Funds	324.30		
Periodicals	409.30		
		$3,381.79	
			$15,708.21
Balance on hand, Dec. 31, 1957:			
Town Appropriation	$430.28		
Merrill Funds	204.18		
Perry Book Fund	42.49		
Bell History Fund	399.05		
		$1,076.00	
			$1,076.00
			$16,784.21

WILLARD I. ROWE,
Treasurer.

Robinson Female Seminary

To the Trustees of Robinson Female Seminary Fund:

TREASURER'S REPORT

For the year ending December 31, 1957

Statement of Income and Expense

Income from Bonds	$5,258.93
Income from Stocks	11,179.99
Income from Savings Bank Deposits	2,726.88
Total Income	$19,165.80
Expenses:	
To Exeter School District	$17,479.10
Hilliard Scholarships	200.00
Merrill Prizes	50.00
Agency Account Fee	809.20
Salary of Treasurer	450.00
Secretary of Trustees	50.00
Safe Deposit Box Rent	27.50
Auditor's Fee	100.00
Total Expenses	$19,165.80

Statement of Assets and Funds

Assets	
Agency Account Cash	$1,533.74
Bonds	162,148.62
Unretired Premiums	2,571.60
Stocks	219,398.20
Savings Bank Deposits	73,591.36
Accumulated Income:	
Moses Normal Fund	59.61
Anonymous Gift Fund	481.65
Isabel Wingate Fund	319.97
Abner Merrill Library Fund	133.75
Harriet Merrill Library Fund	126.61
	$460,365.11
Funds	
Robinson Fund	$450,227.58
Moses Normal Fund	1,583.15

Anonymous Gift Fund	1,481.65
Isabel Wingate Fund	3,319.97
Abner L. Merrill Library Fund	1,133.75
Harriet Merrill Library Fund	1,126.61
Massachusetts Alumnae Loan Fund	1,347.58
Sarah Odlin Art Fund	144.82
	$460,365.11

SCHEDULE OF SECURITIES

December 31, 1957

Bonds

$5000	Arkansas Power and Light Company 3 3/8s 1985	$5,017.16
7000	Boston & Maine Railroad 4s 1960	7,002.63
11000	Dominion of Canada 3s 1963	11,037.45
5000	Chesapeake & Ohio Railway 4½s 1992	6,315.89
3000	Chicago & Great Western Railway 4s 1988	2,960.10
2000	Chicago, Milwaukee, St. Paul & Pacific RR 4s 1994	2,000.00
10000	Consolidated Gas, Electric Light & Power Co. of Baltimore 2 7/8s 1981	8,628.83
2000	Eastern Gas & Fuel Associates 3½s 1965	2,041.88
5000	Erie Railroad 3 1/8s 1990	4,278.26
2000	Federal Land Bank 4 5/8s 7/15/58	2,012.51
10000	Federal Land Bank 4 5/8s 2/2/59	9,985.09
5000	Federal National Mortgage Assn. 4 7/8s 6/26/58	5,000.00
5000	Georgia Power Company 3 1/8s 1984	5,066.25
5000	Minnesota Power & Light Company 3 1/8s 1975	5,013.46
5000	Morsis & Essex Railroad 3 ½s 2000	4,475.50
5000	New York Central Railroad 5s 2013	5,066.95
5000	New York Central-Hudson River RR 3 ½s 1998	4,457.23
10000	New York Telephone & Telegraph Co. 4 ½s 1991	9,962.50
14000	Pacific Gas & Electric Company 2 7/8s 1980	12,407.50
5000	Pennsylvania Railroad 4 ¼s 1981	5,193.77

10000	Philadelphia Electric Company 2 7/8s 1978	9,050.00
4000	Portland General Electric Company 3 1/8s 1975	4,068.92
5000	Province of New Brunswick 5s 1960	5,171.06
8000	Province of Nova Scotia 3 3/4s 1966	8,083.50
2000	Province of Nova Scotia 3 3/4s 1971	2,011.70
5000	Province of Quebec 4 1/4s 1961	5,091.33
2000	St. Louis & San Francisco RR 4s 1997	2,006.70
1000	St. Paul & Duluth Railroad 4s 1968	1,000.00
5000	Southern Pacific-Oregon Lines RR 4 1/2s 1977	5,130.55
5000	Virginian Railway 3s 1995	4,988.70
		$164,525.42

Stocks

100	shares	American Can Co.	$4,889.25
72	shares	American Tel. & Tel. Co.	11,562.64
20	shares	American Tobacco Co. Pfd.	3,032.61
166	shares	Baltimore Gas & Electric Co.	5,004.88
140	shares	Bank of America	5,238.15
134	shares	Boston Edison Co.	5,905.82
109	shares	Chase-Manhattan Bank	5,505.27
40	shares	Chesapeake & Ohio Railway	2,356.73
275	shares	Connecticut Light & Power Co.	5,093.58
110	shares	Consolidated Edison Co. of N. Y.	4,813.77
20	shares	Corn Products Refining Co. Pfd.	3,429.90
100	shares	Dayton Power & Light Co.	3,812.74
22	shares	E. I. duPont de Nemours & Co.	4,801.62
10	shares	First National Bank of Boston (Moses Fund)	424.58
77	shares	First National Bank of St. Louis	4,857.30
100	shares	First National City Bk of N. Y.	6,356.70
121	shares	First Pennsylvania Banking & Trust Co.	5,112.38
90	shares	Guaranty Trust Co.	5,078.88
87	shares	Hartford Electric Light Co.	5,102.31
27	shares	International Harvester Co. Pfd.	4,648.96
20	shares	Island Creek Coal Co. Pfd.	3,047.54
60	shares	Johns-Mansville Co.	2,693.89
20	shares	Liggett & Myers Tobacco Co. Pfd.	3,480.35
10	shares	P. Lorillard Co. Pfd.	1,596.27

24 shares	Mountain State Tel. & Tel. Co.	2,941.84
20 shares	Narragansett Electric Co. Pfd.	1,055.00
23 shares	National Biscuit Co. Pfd.	3,907.31
20 shares	National Lead Co. Pfd.	3,361.64
48 shares	New England Tel. & Tel. Co.	5,319.57
100 shares	Niagara Mahawk Co.	2,863.81
100 shares	Norfolk & Western Railway	4,768.24
140 shares	Ohio Oil Co.	4,921.73
20 shares	Pennsylvania Power & Light Co. Pfd.	2,207.00
116 shares	Pennsylvania Railroad	6,308.42
186 shares	Philadelphia National Bank	7,000.20
100 shares	Providence - Washington Insurance Co.	3,092.50
50 shares	Public Service Company of New Hampshire Pfd.	4,750.00
100 shares	Singer Sewing Machine Co.	3,781.70
60 shares	Southern Calif. Edison Co. Pfd.	1,702.50
100 shares	Standard Oil Co. of Kentucky	4,137.28
186 shares	Standard Oil Co. of New Jersey	5,237.42
120 shares	Standard Oil Co. of Ohio	5,065.03
125 shares	Texas Gulf Sulphur Co.	5,109.82
50 shares	Toledo Edison Co., Pfd.	5,112.50
440 shares	Union Pacific Railroad, Pfd.	4,393.13
105 shares	United Shoe Machinery Corp.	4,308.18
30 shares	Uniter States Steel Corp.	4,637.72
90 shares	United States Trust Co.	5,469.50
80 shares	Westinghouse Electric Corp.	5,368.99
100 shares	F. W. Woolworth Co.	4,731.05
		$219,398.20

Bank Deposits

Amoskeag Savings Bank	$10,000.00
Cambridge Savings Bank	5,000.00
Cheshire County Savings Bank	1,000.00
Dartmouth Savings Bank	1,000.00
Dartmouth Savings Bank (Anonymous Gift Fund)	1,481.65
Exeter Banking Company	9,000.00
Exeter Banking Company (Moses Scholarship Fund)	1,158.57
Exeter Banking Company (Harriet F. Merrill Library Fund)	1,126.61

Exeter Banking Company (Abner L. Merrill Library Fund)	1,133.75
Exeter Banking Company (Isabel Wingate Fund)	3,319.97
Exeter Banking Company (Sarah Odlin Art Fund)	144.82
Exeter Banking Company (Massachusetts Alumnae Loan Fund)	1,347.58
Exeter Co-operative Bank (20 paid up shares)	4,000.00
Exeter Co-operative Bank, Savings Department	5,000.00
Keene Savings Bank	1,000.00
Laconia Savings Bank	5,000.00
Littleton Savings Bank	3,000.00
Manchester Federal Savings & Loan Assn.	5,000.00
Manchester Savings Bank	5,000.00
Merrimack County Savings Bank	3,000.00
New Hampshire Savings Bank	5,000.00
Sugar River Savings Bank	3,000.00
	$74,712.95
Total Book Value of Securities	$458,636.57

I hereby certify the foregoing to be a true and correct account of the Robinson Female Seminary Funds covering the period from January 1, 1957, to December 31, 1957.

JAMES F. DONOVAN,
Treasurer.

A Glance at 1957 Activities

SELECTMEN AND MANAGER REPORT (General)

Your selectmen and town manager have kept within their budget as far as possible except for accounts which cannot be controlled due to weather, unexpected circumstances, etc.

One of our overdrafts, the Town Hall and Other Buildings Account, was caused in part by unexpected repairs to the court room. Part of the ceiling fell making the rest of the ceiling unsafe so that it all was removed and replaced. The court room was then redecorated along with the rest of the offices.

Also, in order to create more office space a wall was removed in the town offices and additional counter space built in.

The Town Hall auditorium walls were washed and the floor sanded and refinished.

The Hall water supply lines were replaced from street lines throughout the lower part of the Hall.

Engineers were engaged to estimate the cost of repairs or replacement of the belfry and statue.

Election and registration account was overdrawn because of the two special town meetings held on Water Department improvements. Through the generosity of Alvan T. Fuller, $250,000 in funds were loaned the town interest free for the water improvement.

Due to the untimely death of our Tax Collector, the selectmen appointed a replacement to fill the unexpired term and they chose Mrs. Richards.

The Police Department, through state legislation, came under the town's jurisdiction September 1, 1957, thus eliminating the Police Commissioners.

Again through Alvan T. Fuller, $2,500 in funds were obtained to help on the Dutch elm disease removal. It was decided to help private owners of diseased trees out of the Fuller fund on a two-thirds cost basis. This has worked out well both for the owners and for the elimination of the disease.

The Fire Department is partially equipped with radio through Civil Defense funds and plans are to make the installation complete in the near future. The radio has helped tremendously and will in a short time save its cost by the savings it causes in manpower and fire equipment.

Mrs. Field resigned as welfare agent in June and her services have been greatly missed. The town manager took over her duties.

Dorothy Carter also resigned as milk license agent. Her service was greatly appreciated. The manager is now handling her duties.

The total highway appropriation shows an overdraft due partly to the failure of two pieces of equipment, making it necessary for extensive repairs or replacement. It was decided to replace them. It was also decided to enlarge the original plans of two-space storage to a three-space storage garage even though we had underestimated on the original plan. Weather played a big part as to funds for winter and summer maintenance.

Also underestimated was the amount of new streets expected to be accepted. We have accepted approximately 1¼ miles of new streets of which only about 40% have been surfaced.

The street lighting study committee was organized and Bruno Kucharski elected chairman.

The Town Planning Committee was organized and Richard I. LaPerle was elected chairman.

The committee to study the change of the town's fiscal year met and it was decided nothing could be done at this time as the Legislature sets the fiscal year for all towns.

Due to the understanding between the selectmen and town manager, the committee appointed to assist in the operation of the manager plan was not called upon to function.

The selectmen and manager meet regularly each Thursday night to transact the town business. During this year it was necessary to have several extra meetings which means your selectmen devote considerable time from their own business to the operation of your town.

On the following pages of the town report is a breakdown of the costs of the town's operation. It also shows that town business is big business and as such needs your help in deciding vital issues now before it and expected to come before it in the future.

Please study your report and take part in town meeting not only in the discussions but by voting according to your wishes.

VITAL

STATISTICS

BIRTHS Registered in the Town of Exeter, N. H., for the Year Ending December 31, 1957

Date of Birth	Name of Child (if any)	Male or Female	Living or Stillborn	No. of Child	Name of Father	Maiden Name of Mother	Residence of Parents
Jan. 1	Cindy Anne	F	L	4	Cyril J. Lavigne	Pearl E. Bernier	Epping
1	David Rae	M	L	4	Rene A. Barbin	Rachel M. Matava	Exeter
1	Deborah Lee	F	L	1	Leslie B. O'Brien	Pauline R. Hall	Hampton Beach
1	Laura Anne	F	L	3	Charles E. Filley	Edna H. Sanborn	N. Hampton
1	June Louise	F	L	6	Alden L. Tuttle	Arabella Taylor	Kensington
2	Deborah Alaine	F	L	1	Charles A. George	Wilma A. Marple	S. Kingston
2	Lisa Marie	F	L	2	John B. Brooks	Janet M. Nordstrom	Durham
3	Judith Abbott	F	L	3	Daniel R. Gfroerer	Helen H. Vaughn	Nottingham
3	Timothy James	M	L	1	Conrad G. Houle	June H. Brown	Durham
4	Cheryl Lee	F	L	2	Herbert C. Munroe, Jr.	Beverly E. Norton	Newmarket
5	Jon James	M	L	9	Leo H. Woods	Mary C. Losier	Exeter
5	Joy Jeanne	F	L	10	Leo H. Woods	Mary C. Losier	Exeter
5	Janet Lesley	F	L	3	George H. Booth	Joanne E. Buckeridge	Exeter
6	Ralph Dickson, Jr.	M	L	1	Ralph D. Scamman	Joan L. Hook	Stratham
6	John Joseph	M	L	4	John S. Stilson	Marie R. St. Laurent	Epping
7	Steven Paul	M	L	7	John E. Carroll	Constance B. Gagnon	Epping
7	Deborah Lynn	F	L	2	Stuart W. Cady	Dorothy E. Follis	Fremont
8	Diane Gabrielle	F	L	1	Camillien F. Plourde	Judith A. Eno	Exeter
8	George Levi, Jr.	M	L	4	George L. Ross	Gladys L. Soucie	Seabrook
10	Cynthia Louise	F	L	4	Raymond R. Binette	Barbara-Ellen J. Walsh	Exeter
10	Roger Robert	M	L	3	Alberic A. Loranger, Jr.	Estelle L. LaPlume	Newmarket
10	James Joseph	M	L	6	James A. Sullos	Thelma I. Fenstermaker	Epping
10	Denise Xandria	F	L	1	Arthur V. Baillargeon	Pauline P. Caswell	Exeter
10	Christian Lee	M	L	2	Carlton W. Clark	June A. Saal	Portsmouth
11	Wayne Lee	M	L	1	Carleton L. Oliver	Evelyn L. Ross	E. Kingston
12	Eric Lynn	M	L	1	Stanley W. Knowles	Nina M. Dunbrack	Hampton Beach
12	Aaron Bradford	M	L	2	Lawrence E. Eaton	Virginia S. Karakashian	Raymond
12	Allan Stanley	M	L	4	Henry J. Letourneau	Myrtle B. Welch	Epping

Jan.	12	Martha Lee	F	L	4	Byron E. Walker	Betty J. Yeany	Fremont
	12	Sabrina Lisa	F	L	1	Leon R. Nichols	Doris J. Mallouf	Epping
	13	Eric Sandberg	M	L	2	Francis L. Federhen	Gretchen Sandberg	Hampton Falls
	13	Cathy Grace	F	L	1	George A. Cadiero	Lavon E. Frank	Epping
	13	Roberta Jean	F	L	3	Ethelbert J. Dyke	Shirley W. Rose	Exeter
	14	Marie Katie	F	L	3	Ivan Meeks, Jr.	Rose M. Cavalatta	Raymond
	15	Carol Ann	F	L	1	Arthur W. Archambeault	Marie C. Colby	Stratham
	16	James Michael	M	L	3	Clifford H. Davis, Jr.	Gertrude I. Adam	Exeter
	16	Ellen Dianne	F	L	2	Frank L. Randall	Alice J. Griffith	Seabrook
	16	John Bruce	M	L	4	Robert A. Valliere	Irene M. Demers	Newmarket
	16	Ricky John	M	L	2	John T. Hartford	Phyllis I. Wallace	Raymond
	17	Linda Dawn	F	L	1	Norman L. Grandmaison	Mary I. Allen	Seabrook
	17	Katherine Ellen	F	L	5	Hugh P. Costello	Kay F. Griffin	Portsmouth
	17	Dale Kenneth	M	L	7	James E. York	Marion E. Woodworth	Kingston
	18	Karen Elizabeth	F	L	1	Clarence E. Brown	Ernestine A. LeClair	Exeter
	20	Charles William	M	L	3	William H. MacNeill	Virginia A. Rohrman	Fremont
	20	Carroll Robert, Jr.	M	L	1	Carroll R. Gagnon	Gertrude A. Hitchcock	Epping
	21	Sally Ann	F	L	3	Lester H. Pickance	Edith M. Daley	Manchester
	22	Linda Lorraine	F	L	4	Frederick E. Dow	Rose M. Lacrosse	Exeter
	22	George Brooks	M	L	2	William B. Bovard	Audrey J. Lamott	Hampton Beach
	22	Robert Paul	M	L	3	Robert L. LeGault	Lucille A. Hamel	Newmarket
	24	Dale Coleman	M	L	3	Ray C. Stubblefield	June L. Jameson	Exeter
	27	Alex Ronald	M	L	4	Earl Wilkins	Jeannette A. Fortin	Nottingham
	27	Debra Gail	F	L	3	Harold E. Snow	Virginia L. Harmon	West Kingston
	27	Matthew Bell	M	L	5	John B. Pierce	Helen C. Merrill	Brentwood
	27	Jeanne Louise	F	L	4	Francis H. Fitzgerald	Janet E. Randall	Hampton
	27	Theresa Marguerite	F	L	4	Clayton B. LaBrack	Harriet M. E. Hamilton	Hampton
	27	Susan Helen	F	L	5	Louis W. Pohopek	Doris M. St. Hilaire	Newmarket
	28	Wayne Alan	M	L	3	Roy H. Collins	Evelyn Harris	Danville
	28	Robert Christopher	M	L	3	Robert L. Jones	Patricia A. Haley	Seabrook
	29	Robin Kay	F	L	1	Robert K. Shifler	Mary E. Hickey	Exeter
	29	Michael Allen	M	L	5	Edward F. Jones	Dorothy H. Spofford	Kingston
	30	Roger Lee	M	L	3	Hollis M. Anderson, Jr.	Ruth F. Healey	Fremont

BIRTHS Registered in the Town of Exeter, N. H., for the Year Ending December 31, 1957

Date of Birth		Name of Child (if any)	Male or Female	Living or Stillborn	No. of Child	Name of Father	Maiden Name of Mother	Residence of Parents
Feb.	1	John Scott	M	L	3	John H. Cartier	Norma L. Fish	Seabrook
	2	Barry Keith	M	L	2	Burton W. Pond	June N. Rymer	Hampton Falls
	2	Brenda Lee	F	L	1	Alfred J. Croteau	Charlotte M. LeClair	Epping
	3	Kimberly Ann	F	L	2	Richard W. Smith	Joanne R. Matuska	Durham
	3	Kerry James	M	L	4	Kenneth E. Miller	Phyllis G. Stevens	Hampton
	3	Gail Lynn	F	L	5	Lester A. Waterhouse	Barbara A. Brown	East Barrington
	4	Deborah Lee	F	L	4	Raymond H. Townsend	Annie G. Brackett	Brentwood
	5	Sheryl Ann	F	L	2	Ronald H. Buttrick	Lois J. Carbone	Danville
	6	Stephanie Jean	F	L	6	John R. Brackett	Helen A. Haigh	Greenland
	7	Martin Clifford	M	L	2	Clifford D. Evans	Patricia A. Gallagher	North Hampton
	7	Leslie Karen	F	L	2	Jere E. Freeman	Jane E. Gates	Durham
	7	Michael Joseph	M	L	1	Cornelius J. Prakop	Beverly A. Ring	Epping
	7		F		7	Joseph H. Bouchard	Lulu H. McFarland	Raymond
	9	Kurt Harold	M	L	2	Harold M. Eddy, Jr.	Marie D. Novia	Newton Junction
	9	Joseph Dwight	M	L	3	Kenyon H. Witty	Mary A. Scanlon	Exeter
	9	Ann	F	L	3	Earl F. Turner	Florence Clark	Fremont
	9	Kelly Jane	F	L	6	Alfred J. Turcotte	Virginia L. Kober	Exeter
	10	Robert Rodger	M	L	3	Rodger E. Blanchette	Elizabeth M. Wiscarra	Exeter
	10	Michael Wallace	M	L	2	Donald G. Hedman	Nancy J. Blake	Hampton
	11	Alan Eugene	M	L	3	Victor L. Jones	Gertrude G. Gauron	Hampton
	12	Cindy Lee	F	L	5	George A. Lufkin	Barbara L. Laconis	Kensington
	13	David Thomas	M	L	4	Francis N. Bergeron	Marion E. Hallett	Exeter
	13	Steven Edmund	M	L	2	Edmund H. Lewis	Janice M. Judkins	Exeter
	14	Mark Edward	M	L	2	Glen B. Cornish, Jr.	Joyce A. Evans	Kingston
	14	Gay Allison	F	L	4	Arthur R. Averill, Jr.	Theresa M. Levesque	Epping
	16	Carrie Frances	F	L	2	Conrad N. Baillargeon	Frances J. Kimball	Lee
	16	Suzanne Lynn	F	L	1	Richard E. Goldthwaite	Christine E. Beede	Danville
	16	Roberta Ann	F	L	2	Charles E. Yates	Patricia A. Slaughter	Raymond

Feb.	16	Cynthia Ellen	F	L	6	Daniel W. Harvey	Louise C. Peterson	Epping
	16	James Gavin	M	L	3	Louis W. Dannis	Gertrude V. Powell	Raymond
	17	Boyden Herbert	M	L	6	Lucien F. Glidden	Leota J. Denyou	Raymond
	18	Susan Maurine	F	L	1	William R. Lee, Jr.	Catherine I. Hicks	Durham
	18	Don Allen	M	L	6	Stanley H. Tobey	Bertha A. Silsby	Kittery Point, Me.
	19	William Rian	M	L	2	Edward Paley	Florence A. Janowitz	Exeter
	19	William Herbert, 3rd	M	L	1	William H. Standen, Jr.	Jane E. Hovey	Exeter
	19	Patricia Ann	F	L	2	John E. Fogarty, 3rd	Carolyn A. Barnea	Exeter
	20	Steven Matthew	M	L	7	Walter S. Janwin, Sr.	Martha A. Durant	Seabrook
	20	Larry Steven	M	L	1	Clyde L. Barthlow	Louise M. Chantre	Newmarket
	20	Pamela Jane	F	L	4	Robert H. Rowe	Joan R. Villars	Exeter
	20	Wilfred James	M	L	2	Quinton R. Collins	Dorothy M. Leclair	Exeter
	20	Joan	F	L	3	Walter R. Turner	Bernice L. Rand	Fremont
	21	Lu-Ann Cindy	F	L	2	Norman R. Rollins	Annette R. Bernier	Epping
	22	Elizabeth Ann	F	L	2	Glenn H. Warner	Nancy M. Cooper	Newmarket
	22	Rebecca Ann	F	L	3	Joseph G. Haley, Jr.	Nellie B. Otis	Exeter
	22	Robert Sidney, Jr.	M	L	2	Robert S. Parizo	Joan G. Kelsey	Hampton
	22	James Arthur	M	L	6	Raymond G. Baron	Carolyn E. Johnson	Exeter
	23	Victor Carl, 3rd	M	L	2	Victor C. Union, Jr.	Carmen A. Goulet	Exeter
	23	Jo Ann Heidi	F	L	2	William O. Zimmer, Jr.	Nancy A. Rand	Durham
	23	Stephen Foster	M	L	6	Leo V. Scott	Isabelle E. Foster	Dover
	23	Virginia Irene	F	L	2	Mitchell E. Hartford, Sr.	Virginia I. Taylor	Nottingham
	25	Paula	F	L	2	Kurt Weydemann	Betty E. Grover	Durham
	25	Brenda	F	L	2	John G. Doggett	Marcia Eaton	North Hampton
	25	Anita Estelle	F	L	6	Calvin J. Langford	Bertha L. Marston	Raymond
	26	Robin Lee	F	L	2	Earle M. Ray	Annabelle L. Chellis	Exeter
	26	Robert Walter	M	L	4	Stanley Wojnowski	Helen Bobola	Newmarket
	27	James Frank	M	L	1	John P. Szeliga	Eileen A. Ryan	Newmarket
	28	Heidi Lynn	F	L	2	Harold F. Hutchinson	Virginia R. Woodworth	Fremont
	28	Donna Lorraine	F	L	2	Donald H. Fowler	Lorraine L. Hadley	Seabrook
Mar.	1	Mary Ann	F	L	6	Armand E. Brown	Hazel M. J. Chase	Seabrook
	1	Pamela June	F	L	1	Theodore M. Lang	Sylvia E. Sewall	Newmarket
	1	Melodie Jean	F	L	5	Leon F. Adams	Nova A. Collins	Raymond

BIRTHS Registered in the Town of Exeter, N. H., for the Year Ending December 31, 1957

Date of Birth	Name of Child (if any)	Male or Female	Living or Stillborn	No. of Child	Name of Father	Maiden Name of Mother	Residence of Parents
Mar. 2	William Addison	M	L	3	Gordon G. Corbin	Kathleen P. Brown	Plaistow
2	Brenda Lynn	F	L	3	Edward J. Richard	Phyllis R. Bennett	Stratham
2	James Roger	M	L	4	John P. Murphy	Eleanor M. King	Durham
2		F		2	James H. O'Connell	Cecelia L. Purinton	Fremont
2	Barbara Lorraine	F	L	5	Sidney Thurlow, 3rd	Shirley F. Thurlow	Hampton Falls
3	Frances Irene	F	L	5	Wallace J. Morse	Helen E. Almond	Durham
3	Harold Oliver, 3rd	M	L	3	Harold O. Bailey, Jr.	Barbara P. Larrabee	Raymond
3	Sheryl Lee	F	L	1	Chester J. Streeter, Jr.	Anne L. Shaughnessy	Exeter
4	David	M	L	1	Eric L. Elftman	Elizabeth B. Dutky	Hampton
4	Bruce Arthur	M	L	1	Peter V. Gordon	Janet B. St. Pierre	Durham
5	Jeffrey Miguel	M	L	6	Norman F. Denoncour	Bertha A. Silveira	Epping
5	Kenneth Allan	M	L	3	Irving S. Cross, Jr.	Carol C. Rogers	Brentwood
5	Richard James	M	L	6	Bernard A. Bowden	Dorothyann Raymond	Exeter
5	Joseph Sanchez, 3rd	M	L	1	Joseph S. Noble, Jr.	Mary A. Thurlow	Exeter
5	Lisa Marie	F	L	2	Arthur C. Wilson, 3rd	Barbara A. Frascone	Seabrook
5	Scott Howard	M	L	3	Forest P. Wentworth, Jr.	Marcia F. Chesley	Stratham
6	Vicki-Lynn	F	L	1	Freddie L. McInnis	Vivian D. Corliss	Amesbury, Mass.
6	Cathy Sue	F	L	2	Leslie D. Cooper	Suzanne E. Maher	Exeter
6	James Arthur	M	L	2	Paul J. McAllister	Carol A. Goddard	Exeter
6	Rodney	M	L	6	Romeo R. St. Laurent	Arlene M. Webster	Kingston
6	William Lester, Jr.	M	L	2	William L. Bitomske	Rita E. Knowles	Hampton
6	Mark Aaron	M	L	2	Robert J. Willoughby	Doralee Case	Raymond
7	Elizabeth Shimer	F	L	1	Richard M. Fitts	Virginia W. Shimer	Eliot, Me.
7	Gary Carl	M	L	1	Carl D. Walker	Sally A. Brown	Exeter
7	Sherry Ann	F	L	1	Donald R. Murray	Virginia M. Nichols	Exeter
8	Patrick Clark	M	L	3	Walter J. Dunfey	Barbara A. Clark	Durham
9	Janice Lee	F	L	5	Roland O. Wallace	Esther C. Dionne	Raymond
10	Sheryl Ann	F	L	1	Robert J. Parenteau	Gail Downing	Epping

Mar.	10	Cheryl Ann	F	L	1	David G. Bisson	Sandra C. Goad	Newton
	10	Gregory Alan	M	L	1	George L. St. Amour	Barbara A. Bernier	Exeter
	12	David Blake	M	L	4	Daniel E. Fowler	Dorothy E. Blake	Exeter
	12	Pamela	F	L	6	Everett W. Fay	Dorothy L. Thereau	Kingston
	12	Mary Lou	F	L	7	Andy J. Bishop	Doris L. MacDougall	Exeter
	14	Mark Stephen	M	L	2	Edward T. Keough	Katherine T. Govin	Hampton
	14	Linda Lee	F	L	2	Curtis L. Merrill	Anita P. Perry	Deerfield
	15	Gail Ann	F	L	1	Michael J. Eaton	Lorraine M. Knowles	Seabrook
	15	Daniel Lee	M	L	8	William J. Knox	Jeanne M. LaPerle	Exeter
	16	Thomas Patrick	M	L	5	Robert K. Locklin	Rita E. Bishop	Seabrook
	16	Cynthia Ruth	F	L	3	John L. Carlton	Ruth E. Brackett	Greenland
	16	Robin Denise	F	L	4	Wilfred A. Latour, Jr.	Lucille I. Petit	Exeter
	16	Ethan Nedd	M	L	1	Nedd Willard	Diana M. Sharp	Durham
	16	Timothy Wm. George	M	L	2	William E. Welch	Dorothy M. Trombley	North Danville
	17	Hilda Victoria	F	L	1	Ralph W. Moreland, Jr.	Alice E. Lowell	Exeter
	18	Lori Ellen	F	L	4	Russell K. Thomas	Eleanor F. Beyer	Plaistow
	18	Daniel Brewster	M	L	2	Philip R. Stockbridge	Nancy L. Gilmore	Exeter
	18	Ronald James	M	L	3	Roland E. Letourneau	Shirley A. Burleigh	Fremont
	19	Sharon Marie	F	L	1	Howard L. Cottrell	Colleen E. Towle	Raymond
	19	Susan Marie	F	L	1	Russell C. Carpenter	Catherine T. Pierce	Hampton
	19	James Winthrop	M	L	2	Winthrop J. Hale	Lorraine M. Plourde	Kensington
	20	Norma Darlene	F	L	1	John D. Kuntz	Doria K. Carruthers	Hampton
	21	Cheryl Ann	F	L	3	Raymond J. Howard	Lucille J. Gauthier	Epping
	21	Robert Paul	M	L	2	John V. McKeon	Nancy E. Stone	Newmarket
	21	Ellen Joan	F	L	5	Arthur W. Whitten	Mary A. Lacrosse	Epping
	21	William Lee	M	L	6	William W. Currier	Nellie L. Denyou	West Epping
	21	Robert Alan	M	L	3	Robert A. Dow	Arlene G. Morse	Hampton
	22	Raymond Joseph	M	L	1	Onesime R. Leblanc	Madeleine R. Blanchette	Newmarket
	22	Harry Nelson, Jr.	M	L	1	Harry N. Foote	Elaine Fisk	Dover
	22	David Philip	M	L	3	Armand A. Emond	Jeanne Y. Lessard	Newmarket
	22	Joseph James, Jr.	M	L	1	Joseph J. Tirone	Dorothea M. Bagley	Seabrook
	23	Patricia Ann	F	L	1	Donald P. Fieldsend	Carolee Bond	Exeter
	23	Mary Louise	F	L	1	Earl D. Russell	Margaret M. Conners	Portsmouth

BIRTHS Registered in the Town of Exeter, N. H., for the Year Ending December 31, 1957

Date of Birth	Name of Child (if any)	Male or Female	Living or Stillborn	No. of Child	Name of Father	Maiden Name of Mother	Residence of Parents
Mar. 23	Suzanna Mary	F	L	4	John S. Leddy, Jr.	Helen L. McKnight	Epping
23	Michael Gordon	M	L	2	Joseph W. Costello	Carolyn F. Wardwell	Exeter
24	Paul Lyman	M	L	2	Lyman R. Hammond, Jr.	Faye A. Rollins	Raymond
25	Norman Stanley	M	L	2	Stanley Dionne	Evelyn M. LaLiberty	Epping
26	Jennifer Lee	F	L	4	James J. Burdick	Patricia B. Wiggins	Kensington
26	William Bryant	M	L	5	Richard M. Tyrel	Eva M. Edgerly	Exeter
27	Anne Stuart	F	L	2	Daniel C. Woodbury	Laile H. Barr	Hampton
28	Jeffrey Donald	M	L	4	Wilfred A. Parenteau	Marion L. Hall	Kingston
29	Kevin William	M	L	3	William S. Goodrich	Gwendolyn E. Gage	Epping
29	Philip Wilfred	M	L	3	Philip T. Dionne	Ada L. Nichols	Epping
30	Lynda Renee	F	L	1	Robert B. Fitts	Margaret L. Barber	Exeter
30	Lester George, Jr.	M	L	1	Lester G. Eastman	Marcia A. Felch	Seabrook Beach
Apr. 1	Philip Arthur	M	L	4	Richard H. Reilly	Barbara L. Lang	Newmarket
1	David Vestal	M	L	5	Edward L. French	Phyllis L. Brown	Exeter
1	Kenneth Charles, Jr.	M	L	3	Kenneth C. Smith	Janet R. Gero	Exeter
2	Brian Alan	M	L	2	John C. Ayers	Betty L. Fuller	Brentwood
2	Christopher Thornton	M	L	5	Emerson Horne	Jean G. Price	North Hampton
3	Shirley Marie	F	L	5	John F. Smith	Dorothy C. Woodman	Hampton
5	Nancy Ellen	F	L	5	Stanley G. French	Ruth A. Rye	Stratham
5	Curtis Collins	M	L	1	Ray C. Edmunds	Shirley A. Adams	Greenland
5	Kathleen Ellen	F	L	1	Joseph H. E. Carbonneau	Genevieve A. Lane	Exeter
6	Susan Jean	F	L	2	Arthur W. Durant	Barbara L. Sweeney	Hampton
6	Stanley Allen	M	L	3	John H. Maughan	Doris E. Tullis	Hampton
7	James Leslie	M	L	3	Russell A. Mason	Ruth J. Voter	Brentwood
8	Patricia Ann	F	L	3	Elmore A. Day	Columbe P. Brault	Exeter
8	Cindy	F	L	3	Irvin E. Hutchins	Ruth R. Raymond	Raymond
9	Roger Wayne	M	L	9	Robert C. Browne	Marilynn S. Williams	Epping
9	Daniel	M	L	11	Charles J. Greenwood	Lorraine A. Vigneau	Deerfield

Apr.	10	Carol Ethel	F	L	4	William M. Hart	Pearl G. Turner	Greenland
	11	Patricia Marie	F	L	2	Robert B. Critchett	Marion G. Carter	Epping
	12	Paula Anne	F	L	1	Clarence H. Gebo	Aline L. Brien	Exeter
	13	Ann Mary	F	L	2	Clifford E. Spinney	Mary A. Dollen	Hampton Falls
	13	Douglas Reginald	M	L	3	Donald M. Sumner	Margaret M. Strong	Durham
	14	Octavia Ann	F	L	1	Oliver A. Richardson	Edith M. Wallingford	Durham
	14	Heidi Lee	F	L	2	Lloyd V. Gower, Jr.	Maria A. Lancaster	Exeter
	15	Edmund Ronald	M	L	4	Alfred F. Gauron	Alice L. Semacko	Hampton Beach
	16	Stephen Michael	M	L	5	Thaddeus E. Klemarczyk	Fannie Wojcicki	Exeter
	16	Bruce Cranston	M	L	1	Brian R. Kay	Eleanor I. Smith	Durham
	16	Lori Jeanne	F	L	1	George S. Gray, Jr.	Barbara L. Ross	Newmarket
	17	James Shea	M	L	4	Arthur L. Williams	Jeannette A. Smart	Exeter
	17	Elaine Pearl	F	L	1	Paul G. Lowe	Mary D. Maddox	Raymond
	17	Wayne Lee	M	L	3	Ralph A. Melanson	Eleanor A. Nulsen	Lee
	18	Stephen Craig	M	L	4	John P. Dunfey	Joan T. Lannan	Hampton
	19	Leonard Eugene	M	L	1	Eugene L. Anderson	Rochelle N. Kaye	Berwick, Me.
	20	Jayne Marilyn	F	L	4	Donald R. Wright	Yvonne B. Metcalf	Newmarket
	20	Donna Story	F	L	1	Alan H. Strang	Sandra N. Story	Newmarket
	21	Dennis William	M	L	2	Dudley E. Carter	Joanne E. Ricker	North Hampton
	22	Tracey Lynn	F	L	4	Robert D. Badger	Paula A. Mineau	Lee
	22	Louis George, Jr.	M	L	4	Louis G. Quintal	Sally D. Little	East Kingston
	22	Doris Marie	F	L	3	Albert A. Yergeau	Phyllis M. Morrison	Epping
	23	Mark	M	L	1	John S. Beever	Sarah J. Andrew	Durham
	23	Sarah Lee	F	L	5	Robert E. Warnock	Phyllis L. Kennedy	Lee
	23	Sheree Lynn	F	L	1	Maurice F. Brown, Jr.	Agnes M. Collins	Exeter
	23	Elizabeth June	F	L	8	Charles H. Brown	Dorothy M. Churchill	Raymond
	24	David Roger	M	L	1	Roger W. LaBranche	Cecile E. Baillargeon	Newmarket
	24	Nancy Elizabeth	F	L	2	Peter C. Cummings	Alice J. Gilchrist	Hampton
	25	Betty Ann	F	L	2	Richard B. Dunbar	Irene M. Jones	Hampton
	26	Karen Lura	F	L	1	Norman J. McGaughey	Elizabeth F. Colcord	Exeter
	26	Charles Wells, Jr.	M	L	1	Charles W. Margelot	Patricia E. Keniston	Fremont
	26	John Gustave	M	L	4	Robert S. Graffius	Marilyn M. Kaiser	West Epping
	28	Murray Kent	M	L	2	Murray K. Stevens	Carrie M. Lane	Durham

BIRTHS Registered in the Town of Exeter, N. H., for the Year Ending December 31, 1957

Date of Birth	Name of Child (if any)	Male or Female	Living or Stillborn	No. of Child	Name of Father	Maiden Name of Mother	Residence of Parents
Apr. 28	Jo-Ann Helen	F	L	1	Richard Trueman	Beverly H. Allen	Salisbury, Mass.
28	Lynn Anne	F	L	3	John L. Withycomb	Nettie M. Strout	Hampton
29	Dennison Butler	M	L	2	Guy F. Chapman	Nancy R. Boothby	Durham
29	Nancy Leslie	F	L	2	Raymond L. Garnett	Pauline L. Ganley	Hampton
30	Christopher Atwood	M	L	2	Nathaniel D. Lomas	Barbara A. Loomis	Durham
30	Forrest Russell	M	L	4	Forrest E. Currier	Constance M. Arsenault	Newton Junction
30	Wallace Herbert	M	L	5	Wallace H. Brown	Carolyn F. Wentworth	North Hampton
30	Betti-Jo	F	L	1	Charles W. Lamprey	Myrna L. Knowles	Newburyport, Mass.
30	Carl Bernard, Jr.	M	L	1	Carl B. Hoyt	Dorothy M. Davey	Newfields
May 1	Stephen Paul	M	L	1	Leo P. Filion	Jeanne I. Hamel	Newmarket
1	Constance Ellen	F	L	3	George H. Bassett	Barbara A. Beyrent	Fremont
1	Maureen	F	L	4	John J. McDonnell	Mary J. Richard	Exeter
1	Linda Mary	F	L	1	Vincent E. Amazeen	Dorothy M. Todd	Hampton
2	Elizabeth Ann	F	L	1	Robert T. Dickinson	Phyllis W. Walker	Exeter
2	Glenn Alan	M	L	1	Albert A. Goguen	Ann A. Kreger	Exeter
4	Charlene Edith	F	L	4	Walter R. Arnold	Barbara E. Small	East Kingston
5	Jay William	M	L	6	Robert D. Ring	Hilda E. Desruisseau	East Kingston
6	Duane Burleigh	M	L	4	George L. Demeritt	Kathleen J. Eaton	Brentwood
6	Brian Leon	M	L	1	Carl R. Shirley	Carol J. Philbrick	Conway
6	David John	M	L	1	John W. King	Cecile T. Michaud	Hampton
7	Leo Henry	M	L	3	Henry P. Levasseur	Pauline F. Douphinett	Exeter
7	Glen Edward	M	L	1	Charles E. Hutchins	Joan E. Robbins	Fremont
8	Michael John	M	L	2	Lionel S. Fecteau	Mary C. Silveira	Epping
9	Robin Lynne	F	L	1	David R. Bickford	Clarice R. Avery	Newmarket
10	Robert Allen	M	L	4	Warren F. O'Kane	Ellen L. Marble	Exeter
10	Richard Lee	M	L	3	Arthur H. Chapman	Marion J. Waldron	Exeter
11	Brian Patrick	M	L	2	Walter J. McEvoy	Joan F. McAvinnue	Exeter
11	Duncan Eric	M	L	1	Donald H. Chase	Betty-Lou Campbell	Hampton

May	11	Judith Margueritte	F	L	5	Maurice J. Lussier	Rita M. Morier	Manchester
	12	Lydia Marie	F	L	4	Henry W. Corrow	Eileen E. Roderer	Madbury
	13	James Wilfred, Jr.	M	L	2	James W. LaBranche	Betty A. Haley	Exeter
	13	Carlene Marie	F	L	1	Merville S. Collins	Gloria L. Herrick	North Danville
	13	Jeremy Taylor	M	L	4	Philip A. Smith	Barbara A. Taylor	Exeter
	14	Patrick Edward	M	L	4	Oliver L. Kennard	Margaret T. Sullivan	Lee
	14	Debra Marie	F	L	4	Donald R. Goddard	Lois I. Hamilton	Exeter
	14	Robert Earl, Jr.	M	L	3	Robert E. Irvine	Beverly I. Stacy	Exeter
	15	Timothy John	M	L	2	John B. Marston, Jr.	Thelma M. Inglis	Hampton
	15	Marla Jean	F	L	6	Floyd E. Aasen	Marjorie I. Cammett	Raymond
	16	Kathleen Mary	F	L	1	David C. Baker	Mary C. Groetz	Raymond
	16	William Carl	M	L	1	Richard G. Moulton	Carlene P. Hill	Newmarket
	17	Margaret Joan	F	L	2	Jacques F. Cartier	Joanne M. Curtin	Exeter
	17	Darlene Jean	F	L	2	Robert G. Ellis	Joan G. LaChance	Hampton
	17	Ramona Pauline	F	L	3	Arthur J. Roy	Lorraine E. Brabant	Exeter
	17	Thomas Benjamin	M	L	2	Herschel B. Burt	Thelma M. Ketchen	Epping
	17	Alan Beven	M	L	2	Norman T. Fecteau	Ruth E. Schultz	Epping
	18	Kathleen Ann	F	L	4	Gordon A. Cammett	Helen D. Greenwood	Raymond
	19	William Bernard	M	L	3	Gerald J. McManus	Della M. St. Amant	Exeter
	19	Thomas Michael	M	L	4	Gerald J. McManus	Della M. St. Amant	Exeter
	19	Dale Diane	F	L	2	Bruce E. Nelson	Sylvia M. Southwick	North Hampton
	20	Joseph Donald	M	L	2	Joseph E. Harvey	Dorothy E. Perkins	Nottingham
	20	Peter Alan	M	L	1	Prescott Greene	Dorothy E. Binmore	Rye
	20	Steven Merrill	M	L	2	Robert W. Walker	Lillian R. Aurslanian	Hampton Falls
	22	Diane Elaine	F	L	1	Peter G. Simpson	Dorothy E. Homiak	Newmarket
	22	Lynda Ann	F	L	2	Albert B. Couture	Theresa M. Belleau	Newmarket
	22	Stephen	M	L	4	Edward F. Sustrick	Marion L. Sullivan	Hampton
	22	Raymond Joshua, Jr.	M	L	2	Raymond J. Chapman	Marjorie L. Pettengill	Exeter
	22	Timothy Alexander	M	L	4	James T. Heyl	Nancy Spencer	Exeter
	23	Russell Scott	M	L	1	Charles R. Shillaber	Lynn McCann	Durham
	23	William Alan	M	L	1	Clarence E. Brown	Janet L. Lancaster	Exeter
	24	Gerald Wade	M	L	4	Maurice L. Robinson	Barbara I. Burleigh	Fremont
	24	Debra Joene	F	L	2	Arthur R. Derabasse	Marjery A. Renick	Hampton

BIRTHS Registered in the Town of Exeter, N. H., for the Year Ending December 31, 1957

Date of Birth		Name of Child (if any)	Male or Female	Living or Stillborn	No. of Child	Name of Father	Maiden Name of Mother	Residence of Parents
May	24	Russell Richard	M	L	2	John R. Brown	Jean A. Ingram	Exeter
	25	Wendy Ann	F	L	3	Stanley W. Pitman	Claudia Zuk	Newmarket
	26		M		3	David R. Wilson	Muriel J. Harris	Exeter
	27	Aaron Nelson	M	L	3	Donald N. Small	Virginia L. Bragg	Seabrook
	27		M		4	David R. Wilson	Muriel J. Harris	Exeter
	28	James Wilson	M	L	3	Wilson P. Dennett	Margaret E. Denham	Hampton
	28	Roald Mark	M	L	1	Roger M. Sullivan	Claudette A. Barden	Durham
	29	Ronald Charles	M	L	1	Charles H. Stilson, Jr.	Constance A. Johnson	Epping
	30	John Wilfred	M	L	2	Wilfred V. Hamel	Priscilla A. Wycik	Newmarket
	30	Holman Douglas	M	L	5	Holman Hood	Regina E. Rogers	Epping
	30	Elizabeth Ann	F	L	1	Winthrop L. Hart	Betty F. Batchelder	Hampton
	30	Jayne Marie	F	L	7	Daniel H. Chubbuck	Gertrude A. Palmer	Epping
June	1	Colby Alan	M	L	3	William C. Harmon	Constance F. Penberthy	Durham
	1	Timothy Lee	M	L	3	Kenneth W. Folger, Jr.	Louise Journeaux	Hampton
	1	Christopher Marshall	M	L	3	Joseph C. Reed	Carla R. Doane	Raymond
	2	Thomas Fisher	M	L	2	Clarence W. Palm	Helena Fisher	Exeter
	3	Gary David	M	L	4	Chester J. Maynard	Nancy J. Camirand	Fremont
	4		M		2	Charles A. Jellison, Jr.	Phyllis J. Giff	Durham
	4	Earl Raymond	M	L	4	Raymond J. Gaudet	Geraldine K. Jackson	Exeter
	5	Ann Elizabeth	F	L	4	Robert Edgerly	Rachel M. Fortier	Hampton
	5	Joanne Rita	F	L	5	Leo J. Hamel	Georgette A. Dupre	Durham
	6	Deborah Jean	F	L	1	Harold E. Tanner	Doris M. Creighton	Hampton Falls
	6	Debra Ellen	F	L	2	Robert E. Bowley	Janet L. Palmer	East Kingston
	6	Brenda Lee	F	L	2	Robert R. Eldon	Barbara A. Boyers	Greenland
	7	Thomas Alan	M	L	3	Albert LaRoche	Effie L. Foster	Durham
	8	Katherine Janice	F	L	3	John B. Robertson, Sr.	Mary K. Loggins	Hampton
	8	Joy Elizabeth	F	L	4	John B. Robertson, Sr.	Mary K. Loggins	Hampton
	8	Paul Richard	M	L	1	Gilbert A. Beauchesne	Jane P. Lyons	Exeter

June	10	James Walter	M	L	1	Donald P. Carle	Charlotte L. Nelson	North Hampton
	10	Raymond Arthur	M	L	1	Raymond L. Randlett	Janet K. Wiggin	Newfields
	11	Paul Allyn	M	L	2	Louis B. Winkler	Roberta A. MacKenzie	Hampton
	11	Paul David	M	L	5	Henry J. Bertogli	Ethel Bonney	Amesbury, Mass.
	11	Gordon Willys	M	L	1	Lewis H. Tuttle	Priscilla F. Lang	Lee
	12	Bonnie Lynn	F	L	1	Norman F. DesRoches	June M. Dubois	Stratham
	12	Kimberly	F	L	1	Laurence A. Martin	Joanne Hobbs	North Hampton
	13	Rebecca Lee	F	L	1	Oliver W. Fowler	Evelyn A. Moore	Seabrook
	13	Darlene Ann	F	L	1	Norman Brabant	Karlene Bernier	Exeter
	14	Martin William	M	L	3	Carlton E. Towle	Joanne E. Wooldridge	Exeter
	15	Robin Michele	F	L	3	William J. Adams	Sylvia C. Bouchard	West Epping
	15	Andrew David	M	L	2	David E. Breault	Erica E. Bruderer	West Nottingham
	15	Alan Scott	M	L	8	Joseph Fruci	Rose L. Belmer	Candia
	15	Bryan Roy	M	L	1	Gerard R. Dolliver, Jr.	Sandra L. Pond	Kingston
	16	Catherine	F	L	4	Donald R. Collier	Catherine P. Noonan	Exeter
	16	Deborah Lee	F	L	1	David W. MacKenzie	Susan A. Hollis	North Hampton
	17	Lewis Edward	M	L	3	Lewis E. Crocker	Jean M. McLaughlin	Newmarket
	18	Mary	F	L	4	Arthur M. Lilly	Helen E. Hodgdon	Berwick, Me.
	18	Sally Elizabeth	F	L	2	David McLaughlin	Linda L. Parizo	Hampton Beach
	19	Douglas Bradley	M	L	3	David B. Dearborn	Beverly Johnson	Newmarket
	21	Bruce Arthur	M	L	3	Frederick W. Sharp	Christine E. Crag	Newfields
	21	Robert Joseph	M	L	5	Richard T. Leonard	Rita T. Tetreault	Raymond
	21	Ellen Lorraine	F	L	1	John L. Dow	Doranna M. Hughes	Seabrook
	22	Karen Lynn	F	L	1	George J. Dufour	Nancy H. McGinnis	Exeter
	23	David Francis	M	L	5	Robert F. Dupre	Mary E. Bentley	Exeter
	23	Cecelia Monica	F	L	6	William P. Duffy	Dorothy M. Wilson	Newmarket
	24	Thomas Frederick, Jr.	M	L	3	Thomas F. Kegley, Sr.	Gloria E. Hagen	Kingston
	24	Gordon Edward	M	L	1	Edward E. Kendall	Marion F. Smith	Kingston
	24	John Edmond	M	L	4	Edmond J. Zarnowski	Mary E. Philbrick	Exeter
	24	Mark Wayne	M	L	5	John L. Donovan	Constance M. Piuma	Exeter
	25	Florence Agnes	F	L	2	George C. Herrick	Helen L. Robinson	Exeter
	26	Stephen Anthony	M	L	5	Anthony Loch	Sheila M. Tupper	Greenland
	26	Gloria Gene	F	L	1	Uldege R. Langlois	Rosaline A. Cardoza	Newmarket

BIRTHS Registered in the Town of Exeter, N. H., for the Year Ending December 31, 1957

Date of Birth		Name of Child (if any)	Male or Female	Living or Stillborn	No. of Child	Name of Father	Maiden Name of Mother	Residence of Parents
June	27	John Earl	M	L	1	Jordan F. Spofford	Carolyn R. Strout	Kingston
	28	Richard Joseph	M	L	2	Joseph J. Zwiercan	Eleonora Pino	Stratham
	28	Douglas Jordan	M	L	1	Marland J. Moore	Marion R. Jordan	Hampton
	29	Perry Kevin	M	L	1	David M. Wilson	Priscilla M. Jones	Newfields
	29	Brian Keith	M	L	2	Stuart C. Downing	Alma E. Hendrick	Candia
	30	Allan Wayne	M	L	1	Wayne L. Young	Vera M. Brotherton	Candia Village
July	1	Shawn Patrick	M	L	2	Charles T. Mann	Patricia J. Kelley	Newfields
	1	Anstress Jane	F	L	6	Roland L. Dionne	Roseanna J. Hicks	Fremont
	1	Arne Karl	M	L	2	Roland L. Grant	Astrid C. Erikson	Epping
	1	Deborah Ann	F	L	1	Richard E. Sargent	Amy T. Pushee	Epping
	3	Judy Lynn	F	L	2	Robert L. Vincent	Natalie L. Johnson	Kingston
	3	Kathryn Rebecca	F	L	3	William F. Scott	Marjorie A. Battles	Lexington, Mass.
	3	Nancy Marie	F	L	4	Raymond J. Pelletier	Helen L. Brown	Epping
	4	Jill Ann	F	L	2	Joseph Wojnar, Jr.	Irene A. Girouard	Newmarket
	5	Mark Christopher	M	L	4	Frederick C. Wellhofer	Jean V. Wallace	Epping
	6	Paul Heber	M	L	5	Albert C. Brown	Retenah M. Adams	West Epping
	6	David Robert	M	L	1	Robert F. Shelley	Hope Moody	Exeter
	7	Jack Irving	M	L	6	Daniel S. Morrill	Christine Lizotte	Stratham
	8	Ronald William	M	L	4	George S. Smart	Myrtle I. Counter	West Epping
	8	Jeffrey Lee	M	L	4	Carroll E. Bailey	Althea F. Ogden	East Candia
	8	Mark Anthony	M	L	2	Lionel J. Cote	Irene R. Pelleren	Epping
	8	Peter Trott	M	L	2	George P. Burgon	Jane Trott	Hampton
	9	Michael Cornelius	M	L	2	Leonard C. Hogue	Theresa E. Berard	Newmarket
	10	Kenneth Richard	M	L	1	Robert V. Lessard	Olive F. Richard	North Hampton
	11	Ellen Louise	F	L	3	Frederick S. Welch	Joan E. Howard	Nottingham
	11	Timothy	M	L	3	Donald C. Lea	Eleanor Bakun	Exeter
	12	Phyllis Mae	F	L	6	William E. Hallinan	Barbara E. McFarland	Brentwood
	13	Richard King	M	L	2	Richard C. Shelton	Lorraine A. Langlois	Newmarket

July	13	Kim Elaine	F	L	1	Fred W. Knight, 2nd	Roberta R. Turner	Lee
	14	Alicia	F	L	5	Everett R. Osgood	Hazel J. Kennedy	Kingston
	14	Martha	F	L	5	William F. Kane	Margaret R. Mara	Newmarket
	14	Timothy Eugene	M	L	4	Eugene H. Plouffe	Marion J. Mahan	Exeter
	15	Carol Ann	F	L	3	Hugh R. Reed	Deborah A. Waugh	Newmarket
	16	Gary Ernest	M	L	1	Ernest J. Normand	Mavis C. Felker	Somersworth
	16	Katrina	F	L	3	Richmond Mayo-Smith	Nancy U. Fox	Exeter
	16	Sandra June	F	L	6	George N. Laroche	Rita M. Bateman	Lee
	16	Bridget	F	L	2	Robert H. Casey	Grace L. Horne	Exeter
	17	Thomas Michael	M	L	4	Harry E. Youngman	Matilda A. McCool	Hampton Beach
	17	Sarah Butler	F	L	2	James B. Peirce	Margaret E. Power	Stratham
	17	Jeffrey Fobes	M	L	3	Arthur L. Doggett, Jr.	Rita B. Lee	North Hampton
	17	Terri Fae	F	L	3	Myron W. Cate	Elsie M. Coleman	Raymond
	17	Sherri Rae	F	L	4	Myron W. Cate	Elsie M. Coleman	Raymond
	18	Michael Maurice	M	L	1	Maurice Gemme	Jeannette C. Olson	West Rye
	18	Valerie Mae	F	L	1	Stephen Goldthwaite	Betty M. Hammond	Raymond
	19	Michael Douglas	M	L	1	Charles H. Morse, Jr.	Janice M. Cass	Kingston
	20	Annette Jean	F	L	3	Frederick E. Charron	Jean C. Brown	Durham
	20	David Anthony	M	L	1	Daniel A. Fortin	Virginia M. Pare	Exeter
	20	Randy Wilder	M	L	4	Kenneth A. Field	Nancy Richards	Newton
	21	Margaret Elise	F	L	3	John T. J. Schou, Jr.	Pauline R. Phillips	Raymond
	23	Cynthia Ann	F	L	1	Harold W. Blanchard	Patricia A. MacLaren	Raymond
	25	Jeffrey Iber	M	L	1	Grover R. Eaton	Barbara S. Richardson	Raymond
	25	Donald Edward	M	L	1	Philip J. Gonyer	Mildred M. Chatelle	West Epping
	26	Stephen Craig	M	L	1	Robert T. Desautel	Barbara J. Reinhold	Madbury
	26	Margaret Ann	F	L	1	Ronald E. Pecunies	Jean L. Moran	Portsmouth
	26	Nancy Ann	F	L	1	Robert G. Law	Ann M. McIlveen	Hampton
	27	Mark Steven	M	L	3	Paul W. Kimball	Marian Clement	Kensington
	27	Brian Dale	M	L	2	Jerome H. Holmlund	Janice R. Roberts	Greenland
	27	Harry Charles, Jr.	M	L	1	Harry C. Richard	Sally E. Burleigh	Raymond
	27	Stephen Kelly	M	L	6	Leon T. Poole	Audrey H. Flynn	Exeter
	29	Dana Richard	M	L	2	Robert A. Knowles	Margaret G. Manary	Exeter
	29	Brenda Lee	F	L	2	John D. Fuller	Norma Gingras	Brentwood

BIRTHS Registered in the Town of Exeter, N. H., for the Year Ending December 31, 1957

Date of Birth	Name of Child (if any)	Male or Female	Living or Stillborn	No. of Child	Name of Father	Maiden Name of Mother	Residence of Parents
July 30	Robert Donald	M	L	2	Andre L. Allard	Barbara E. Robinson	Exeter
30	Mary Ann	F	L	4	John Crowell	Jennie Laukons	Kensington
30	Kim Marie	F	L	3	Norman P. Cinfo	Shirley M. MacDonald	Newmarket
31	Elizabeth Loveless	F	L	3	Philip L. Nicoloff	Marguerite V. McInerney	Lee
31	Keith Allen	M	L	2	John L. Pomeroy	Carmen M. Morin	Dover
Aug. 1	Debra Lou	F	L	2	George E. Ellison, Sr.	Mary J. Heath	Epping
1	George Edward, Jr.	M	L	3	George E. Ellison, Sr.	Mary J. Heath	Epping
2	Joseph	M	L		John M. Handley, Jr.	Gertrude A. McKean	Chelmsford, Mass.
2	Carol Ann	F	L	1	Richard M. Kraszewski	Helen M. Ross	Exeter
2	Thomas Patrick	M	L	5	Albert K. Sawyer	Marion L. Stephenson	Durham
2	Wayne Curtis	M	L	2	Carl S. Campbell	Marilynn J. Hollis	Hampton
3	Carolyn	F	L	5	John Cafarelli	Marion T. Allen	Hampton
3	Mary Jane	F	L	1	Roy E. Simoneau	Avis I. Marcotte	Raymond
3	Tracey Lee	F	L	1	Edward F. Donovan	Vivian F. Averill	Woodside, L. I., N. Y.
4	Laura Marie	F	L	3	Perley W. Hartford	Barbara F. VanHorn	Epping
5	Barbara Louise	F	L	3	Kenneth J. Sargent	Mary L. Knox	Exeter
5	Karen Lee	F	L	1	Theodore W. Bitomski	Leila A. Rowell	Exeter
5	Mark Gerald	M	L	6	Walter R. Lang	Theresa M. Vincent	Exeter
5	Paul Anthony	M	L	3	Joseph I. Mantegani	Mignonne M. Menard	Exeter
6	Terry Paul	M	L	2	David L. Baker	Sandra Moore	Hampton
8	Robert Kendrick, Jr.	M	L	1	Robert K. Rainey	Marion V. Presley	Stratham
9	Walter Everett	M	L	2	Mahlon E. Burtt	Marjorie A. Peterson	Epping
9	Michael Scott	M	L	3	Robert M. Twiford	Jean E. Keith	North Hampton
9	Diane Lynn	F	L	3	Clinton R. Harrison	Catherine R. Penniman	Salisbury, Mass.
10	Debra Ann	F	L	1	Richard R. Ramsdell	Anita M. Wentworth	Stratham
11	Michele Ruth	F	L	5	Norman E. Bonenfant	Alice Kealoha	Newmarket
11	Linda Marie	F	L	8	Richard Paige	Millicent A. Woods	Kingston
11	Catherine	F	L	1	Gerald F. Dunfey	Barbara A. Hoskins	Hampton

Aug.	11	Charles Robert	M	L	2	George G. Heald	Elsie M. Currier	Salem
	12	Kimberly Ann	F	L	1	Kenneth R. Crapo	Suzanne L. Hromada	North Hampton
	12	Geneva Sara	F	L	1	Arlan T. Clements	Jacqueline Walsh	Kingston
	13	Susan	F	L	4	Philip B. Mitchell	Helen Simpson	Newmarket
	14	Ross George	M	L	2	Robert E. Prescott, Jr.	Rose A. Jutras	Exeter
	14	Joan Winifred	F	L	5	Frederick H. Charter	Doris L. Charter	Candia
	14	Susan Margaret	F	L	1	Herbert F. Macy, Jr.	Catherine M. Reardon	Hampton
	14	Bruce Allen	M	L	3	Raymond Lemieux	Lana M. Robie	Newmarket
	14	Rose Catherine	F	L	1	Francis W. Clough	Catherine Racioppi	Newfields
	15	Mary Elizabeth	F	L	4	Allan B. Maxwell, Jr.	Helen F. Adams	Exeter
	15	Robert Paul	M	L	5	William F. Chamberlain	Jane M. Norwell	North Hampton
	16	Gregory Joseph	M	L	2	Harold R. Arbour	Edith B. Gauron	Hampton Beach
	17	Guy Edward	M	L	1	Edward L. Mossman	Pauline V. Johnson	Durham
	17	Everett Harrygan, Jr.	M	L	1	Everett H. Eaton	Gertrude H. Young	Hampton Falls
	18	Gary Perley	M	L	2	George S. Field	Sylvia D. Spooner	Exeter
	18	Maureen Teresa	F	L	8	Richard J. Ryan	Edna L. Brown	Newfields
	19	James Charles	M	L	1	Charles H. MacDougall	Constance M. Churchill	Exeter
	19	Sheri Lee	F	L	2	Herbert L. Novell	Martha E. Quandt	Exeter
	20	Judith Adine	F	L	1	David G. Simmering	Elizabeth I. Bakie	Kingston
	21	Karen Lee	F	L	1	Laird C. Towle	Marlene A. Towne	Durham
	21	Richard William	M	L	1	William L. Brewster	Barbara F. Caverhill	Exeter
	21	Wilfrid Telesphore, 3rd	M	L	2	Wilfrid T. Roy, Jr.	Jeannine V. Ouellette	Exeter
	21	Debra Ann	F	L	1	Howard A. Stevens	Ann L. Choquette	Newmarket
	23		F		3	Robert W. Vatcher	Natalie E. Small	East Kingston
	23	Christine Marion	F	L	5	Leonard O. Wenant	Louise F. Driscoll	Lee
	23	Janet Rosalie	F	L	2	Ronald W. Cote	June J. Merluzzi	Newmarket
	25	Steven David	M	L	2	David M. Caskie	Patricia A. Sigo	Kingston
	25	Candace Elaine	F	L	4	Richard A. Morgan	Selina B. Enos	Exeter
	25	Eugene Alan	M	L	2	Carl W. Barker, Jr.	Grace L. Hayden	Stratham
	26	John Carlton	M	L	2	William F. Preston	Phyllis J. Palumbo	Stratham
	26	Daniel Patrick	M	L	5	Robert J. Joyce	Frances E. LaBelle	Newmarket
	27	Megan Marie	F	L	2	Thomas J. Mazuzan	Jannine K. Fosnaugh	Hampton
	27	John Paul, Jr.	M	L	1	John P. Gunter	Sandra A. Moss	Stratham

BIRTHS Registered in the Town of Exeter, N. H., for the Year Ending December 31, 1957

Date of Birth	Name of Child (if any)	Male or Female	Living or Stillborn	No. of Child	Name of Father	Maiden Name of Mother	Residence of Parents
Aug. 27	Harry Roy	M	L	1	Richard E. Revels	Carol A. Stenstream	Hudson
28	Janice Marie	F	L	2	Louis Goudreau	Arlene B. Behan	Newmarket
28	Joseph Phelan	M	L	2	Allen K. King	Janet M. House	Newfields
28	Lisa Ann	F	L	2	Arthur J. Fortier, Jr.	Olga Nichypor	Exeter
29	Roger Earl	M	L	2	Kenneth E. Pickering, Sr.	Barbara J. Morrell	Newington
29	Katherine Ann	F	L	2	Fernald M. Urquhart	Eleanor J. Plouffe	Exeter
30	Jason Carroll	M	L	3	Howard C. Page	Lois A. Allen	Hampton Beach
30	Susan Marie	F	L	2	James A. Bennett	Anita L. Langlois	Lee
31	Cynthia Marie	F	L	2	David C. Carr	Joan E. Taylor	Hampton
Sept. 1	Bruce Eugene	M	L	2	John C. Emery	Barbara I. Hammond	Hampton
1	Frederick Leon, Jr.	M	L	1	Frederick L. Church	Marguerite E. Ottati	Fremont
1	William Joseph	M	L	2	Robert E. Strawn	Anita A. Gauthier	Littleton, Mass.
2	Linda Jeanne	F	L	3	Arthur A. Cloutier	Hazel M. Hadley	Exeter
2	James Everitt	M	L	2	Paul A. Dickson	Nancy A. A. Everitt	Hampton
2	Cory	M	L	6	Walter G. Carter	Janice E. Holmes	Kingston
3	Cathy Ann	F	L	2	Charles A. Bradley, Sr.	Catherine V. Lipsky	Kingston
3	Bruce Allen, Jr.	M	L	1	Bruce A. Atherton	Jeanne M. Beaudet	Newmarket
3	Bradley Washburn	M	L	3	Robert M. Whittemore	Constance S. St. Jean	Durham
4	David Paul, Jr.	M	L	1	David P. Tremblay	Virginia H. Bisson	Haverhill, Mass.
7	Kevin Kenneth	M	L	2	Robert L. Lord	Claire L. Aumais	Newton
8	Scott Edward	M	L	2	Calvin B. Chandler	Elizabeth A. Davis	Greenland
9	Dean Bryan	M	L	4	Raymond A. Nash	Nancy M. Porter	West Epping
9	Brenda Lee	F	L	4	Charles J. McGonagle	Bernice A. Hill	Epping
10	Dennis Morgan	M	L	2	Ralph R. Lewis	Norma D. Morgan	Candia
11	Steven Michael	M	L	3	Robert S. Knowles	Alice S. Wilbur	North Hampton
12	Marcia Anne	F	L	1	Thomas E. Call, Jr.	Margaret E. Jacques	Portsmouth
12	Ernest Eugene	M	L	2	Donald B. Coleman	Phyllis J. Overby	Newmarket
12	Leslie Joseph, Jr.	M	L	8	Leslie J. Hett	Letty A. Page	Exeter

Sept.	12	Kathleen Mary	F	L	1	Robert A. Leary	Shirley A. Chicoyne	Exeter
	12	Martin Gerald	M	L	1	Gerald A. DeGrandpre	Juliette T. Martin	Dover
	12	Reginald Hector	M	L	8	Donald E. Gates	Shirley I. Pender	Exeter
	13	Michael Royce	M	L	1	Corlis S. Crowley	Shirley A. Dame	Hampton
	13	Adrienne Mary	F	L	3	Paul A. Eno	Norma R. Pevear	Exeter
	14	Thomas Edward	M	L	5	Ira W. Scanlin, Jr.	Ellen J. Ambrose	Exeter
	15	Karen Ann	F	L	1	Robert N. Reinhold	Jean M. Young	Lee
	16	Barbara Ann	F	L	4	Alcide R. Richard	Madeleine M. Renaud	Exeter
	17	David Martin	M	L	2	Cedric M. Brackett	Pearl L. Corey	Brentwood
	18	Esther Shears	F	L	3	Christopher C. Cook	Julia S. Nichols	Lee
	18	Marlene Lorraine	F	L	3	Alfred C. Janvrin	Dorothy P. Randall	Seabrook
	18	Darlene Minie	F	L	1	Robert L. Felch	Helen E. Frost	Seabrook
	19	Sherri Lee	F	L	2	Robert D. Burleigh	Joan C. Battis	Danville
	20	Tambrey Jolene	F	L	1	Gerard J. Desjardins	Nancy E. Dawes	Newmarket
	24	Elizabeth Ann	F	L	1	John D. Ferguson	Marjorie E. Foss	East Kingston
	25	David Albert	M	L	4	Donald W. Dow	Jeannette I. Simpson	Exeter
	25	Kevin Dennis	M	L	1	John D. Roach, Jr.	Ann D. Sullivan	Exeter
	26	Debra	F	L	3	Lloyd C. Hughes	Hazel F. Ham	Rye
	26	Paul Joseph	M	L	1	George E. Dyer	Patricia Y. LaPorte	Newmarket
	27	Diana Lynne	F	L	1	Richard J. Foley	Nancy F. Douglas	Durham
	27	Carl Fellows, 2nd	M	L	1	Carl F. Kenerson	Charlotte A. Blaney	Amesbury, Mass.
	27	Thomas	M	L	2	Theodore R. Bacon	Jacqueline E. Hill	Stratham
	29	Kim Ellen	F	L	2	Leo T. Fournier	Marion E. Bennett	Seabrook Beach
	29	Eugene Alfred, Jr.	M	L	2	Eugene A. MacDonald	Lorraine J. Lavigne	Newmarket
	30	Larry George	M	L	2	George J. Shaw, Jr.	Pauline R. Turner	Newfields
Oct.	3	Susan Marie	F	L	1	Victor B. Acox	Nancy A. Smith	Exeter
	3	Kevin Dean	M	L	5	Robert W. Kimball	Alta A. Gillmore	Hampton
	4	Maurice Gerard	M	L	2	Raymond O. Yergeau	Anita G. St. Laurent	Epping
	4	Dean Allen	M	L	2	William A. Burleigh	Barbara A. Seaver	Fremont
	4		M		3	Kenneth L. Ashford	Gertrude M. Mayhew	Candia
	5	Renee Jean	F	L	3	William E. Robitille	Ida O. Levesque	Newmarket
	5	Sheryl Lynn	F	L	5	Walter S. Peek	Roberta E. Brown	West Rye
	5	Bernard Lewis	M	L	2	Guy E. Knapp	Marlene F. Whitman	Manchester

BIRTHS Registered in the Town of Exeter, N. H., for the Year Ending December 31, 1957

Date of Birth	Name of Child (if any)	Male or Female	Living or Stillborn	No. of Child	Name of Father	Maiden Name of Mother	Residence of Parents
Oct. 5	Dana Andrews	M	L	1	Dana F. Jennings	Florence M. Britton	Kingston
5	Cheryl Lee	F	L	2	James R. Hall	Carolyn F. Kaford	Northwood
6	Paul Giles, Jr.	M	L	3	Paul G. Smith	Grace F. MacIntosh	Raymond
6	Douglas Allen	M	L	1	Gene A. Carlson	Arvilla B. Smith	North Hampton
6	Jason Scott	M	L	4	Wallace R. Krom	Florence E. Wilcox	North Hampton
6	Mark Douglas	M	L	1	Camil J. Mongeon	Dorothy E. Beale	Newmarket
8	Rose Mary	F	L	1	Michael G. Linn	Jeannette N. Gagne	Hampton Beach
8	Kathryn Lois	F	L	4	John D. Paine, 3rd	Gaetana G. Rio	Hampton
8	Brenda Lee	F	L	3	Kenneth H. Rollins	Mary A. Bourdon	Epping
8	Ralph Douglas	M	L	2	John G. Marshall	Bertha L. Knowles	Seabrook
9	Kathryn Suzette	F	L	1	Robert R. Conley	Patricia K. Johnson	Newfields
9	Keith Edward	M	L	2	Theodore F. Landers	Barbara Chamberlain	Kingston
9	Timothy Jay	M	L	4	Donald E. Lavigne	Nancy Sanborn	Exeter
10	Richard Allen	M	L	9	Arthur C. Aucoin	Grace A. Gilmore	Kensington
10	Cheri Ann	F	L	3	Leslie A. Patterson	Betty J. Randolph	Hampton
10	Cheryl Ann	F	L	3	Dolor L. Gagnon	Bernice A. Jackson	Epping
11	Barbara Jean	F	L	4	Leonard A. Daigneault	Jeannette A. Potvin	Exeter
11	Lee Louis	M	L	12	Henry R. Gonyer	Flora E. Morse	Nottingham
12	Karyn Lynn	F	L	2	Richard C. Gibson	Beverly A. Newell	Manchester
12	Kevin Scott	M	L	6	William H. Pevear, Sr.	Alvina L. Rock	Nottingham
12	Theodore William	M	L	2	Edward W. Nichols	Anita M. Grassi	Exeter
12	Gregory Alan	M	L	1	Oscar F. Beumel, Jr.	Joan N. Kelley	Durham
13	Thomas Winslow, Jr.	M	L	2	Thomas W. Bernier	Patricia A. Fortin	Portsmouth
13	Francis Eugene	M	L	1	Joseph P. Fortin	Claire C. Fortin	Exeter
13	John Benson	M	L	1	Edwin R. Baker	Betsy J. Noyes	Hampton
13	Robin Marie	F	L	1	Ralph W. Holmes	Shirley M. Critchett	Newmarket
15	Karen Lee	F	L	1	Raymond E. Stenstream	Barbara J. Carpenter	Hampton
15	Kenneth Alden	M	L	6	Lemert W. W. Clark	Virginia B. Hull	Danville

Oct.	16	Richard Russell	M	L	2	John V. Jette	Jane M. Granton	Stratham
	16	Ann Elizabeth	F	L	6	William J. Briand	Edith M. Harris	Deerfield
	17	Linda Marie	F	L	2	Robert G. McIlveen	Rosamond L. Fischer	Hampton
	17	Beatrice Leona	F	L	12	George A. Eaton	Lauretta E. Jones	Raymond
	18	Don Arthur	M	L	2	George W. Brewster	Marjorie E. Flanders	Kensington
	18	Meredith Lynn	F	L	3	Harry L. Benoit	Ursula F. Runnells	Hampton
	18	Joel Leslie	M	L	8	James H. Foote	Emily B. Dodge	Exeter
	21	Holly Ann	F	L	1	Paul R. MacDonald	Barbara K. Demers	Kingston
	21	Karen Faith	F	L	2	Richard D. McIlveen	Lucy A. O'Dea	North Hampton
	21	David Anthony	M	L	2	Samuel A. Caldwell	Jean Moulton	Madbury
	22	Sandra Jane	F	L	3	Otis A. Goodrich	Mary J. Roberts	Epping
	22	Laurie Jean	F	L	1	Donald A. Fortier	Christine A. Davis	Fremont
	23	Leslie Eleanor	F	L	1	Judson A. Sanderson, Jr.	Eleanor A. Hollis	Durham
	23	Deborah Jean	F	L	2	Paul R. Ruel	Ruth M. Johnson	Dover
	23	Denis Raymond	M	L	6	William H. Tufts, Jr.	Phyllis E. Gordon	Exeter
	24	Susan Ella	F	L	1	Robert N. Sargent	Wilma A. Gatcomb	Exeter
	24	Thomas Russell	M	L	3	Russell P. Burbank	Barbara J. Congdon	Exeter
	24	Lorri Ann	F	L	1	William H. Bugden, Jr.	Gloria A. Higuera	North Hampton
	24	Keith Ronald	M	L	1	George T. Hurteau, Jr.	June A. Jasper	Epping
	25	Carol Ann	F	L	3	George D. Rand	Jean M. Spaulding	Fremont
	25	Jeffrey George	M	L	5	Gerald L. Smith	Dorothy B. Knight	Durham
	25	Jeremy Charles	M	L	6	Gerald L. Smith	Dorothy B. Knight	Durham
	25	Mary Lou	F	L		Anthony F. Previte	Helen B. Stopyra	Exeter
	26	Peter James	M	L	5	Walter L. Moulton, Sr.	Sylvia H. Brown	Epping
	26	Murray, 3rd	M	L	2	Murray Snow, Jr.	Frances E. Sovar	Hampton
	27	Nina Ellen	F	L	2	Dougald C. Sewall, Jr.	Joan H. Miller	Exeter
	27	Gary Carroll	M	L	2	William J. Wilbur	Nancy C. Bishop	Hampton
	28	Mary Lu	F	L	4	Francis O. Wallace	Arlene M. MacIntosh	Raymond
	29	Susan Ann	F	L	5	Everett L. White	Cecile A. Dumais	Newmarket
	29	Robert Allen	M	L	3	Allen M. Irish	Phyllis W. Brewster	Exeter
	31	Melissa Anne	F	L	2	Richard D. Weeks	Mary M. Bernard	Hampton
	31	Brian Lee	M	L	4	Lawrence E. Stevens	Luella M. Farmer	Kingston
Nov.	1	Marianne Gail	F	L	4	Paul O. Comtois	Edith L. Wheeler	Durham

BIRTHS Registered in the Town of Exeter, N. H., for the Year Ending December 31, 1957

Date of Birth	Name of Child (if any)	Male or Female	Living or Stillborn	No. of Child	Name of Father	Maiden Name of Mother	Residence of Parents
Nov. 1	Amy Louise	F	L	3	Joseph B. Murdoch	Ann L. Eble	Durham
2	Keith Allen	M	L	1	Allen P. George	Charlotte L. Anderson	Danville
2	Maryanne	F	L	3	Frederick N. Rice	Mary E. Colton	Hampton
3	Mary Gay	F	L	3	James H. Smith	Caroline F. Page	Greenland
3	Joanne Marie	F	L	4	Martin F. Ward	Mildred R. Kukene	Hampton Falls
3	William John	M	L	5	Joseph S. Gallant	Cecelia M. McKean	Dover
4	Cheryl Ann	F	L	2	Boyd J. Hinds	Mary Lou Churchill	Exeter
4	Kris	M	L	5	Leslie L. St. John	Lois E. Sullivan	Epping
4	Kristen	F	L	6	Leslie L. St. John	Lois E. Sullivan	Epping
5	Richard Eugene	M	L	4	Joseph F. Dunham	Mary I. Green	Hampton
5	Bruce	M	L	3	William O. Dawson	Helen M. McDonald	Exeter
5	Ronald Keith	M	L	2	William E. Davis	Joan R. Beaney	Sandown
6	Pamela Sue	F	L	4	Reginald E. Perry	Barbara H. Barnea	Exeter
6	Mary Theresa	F	L	4	Carroll J. Eno	Marjorie J. Seaver	Durham
6	James Dana	M	L	7	William R. J. Anderson	Elizabeth T. Mines	Hampton
7	Robert Edward	M	L	3	Edward J. Dostie	Ellen M. Beale	Newmarket
7	Martha Sue	F	L	3	Louis H. de LaBruere	Anne T. Fox	Epping
7	Patricia Ann	F	L	8	Paul E. Bergeron	Cecile B. Levesque	Exeter
7	Jeffrey Chandler	M	L	3	John C. Robshaw	Viola J. Handy	Newmarket
10	Robert Allen	M	L	1	Robert O. Haberland	Elaine R. Clements	Stratham
10	Donald Joseph	M	L	2	Arthur L. French	Lucille C. Jette	Exeter
10	Thomas William	M	L	2	Leslie B. O'Brien	Pauline R. Hall	Hampton
10	James Edward	M	L	4	Maurice E. Houle	Rose A. Noga	Hooksett
11	Patrick Alan	M	L	4	Anthony J. Stanchis	Lillian E. Sundberg	Exeter
11	Chester Arthur	M	L	5	Thomas J. Felch	Mary A. Pervere	Seabrook
13	Steven Foster	M	L	3	Norman L. Judkins	Lois E. Keaton	Exeter
13	Carole Ellen	F	L	2	Richard E. Driggs	Sally T. Osmond	East Kingston
13	Eliza Rendall	F	L	4	Alfred K. Bates	Frances G. Rendall	Exeter

Nov.	14	Lynda	F	L	1	Richard J. Phillipo	Patricia M. Ayer	Durham
	14	Sharron Lee	F	L	1	William J. Daskey	Joan N. Lashway	Greenland
	14	Gail Frances	F	L	1	William A. Howe	Shirley F. Smith	West Rye
	15	Peter Nathan	M	L	9	Edward L. Laviolette	Marguerite F. Courtney	Stratham
	15	Paul James	M	L	2	Walter J. Loch	Elaine C. Marcotte	Exeter
	15	Dale Jean	F	L	3	Vaughn R. Sylvester	Kathleen M. Adams	North Hampton
	15	Michael Jerome	M	L	9	Agapit H. Jean	Doris L. Beaulieu	Epping
	17	Andrew Joseph, Jr.	M	L	5	Andrew J. Pelletier	Barbara J. Day	Exeter
	17	Nancy Beth	F	L	2	John V. Lipe	Iris M. Livingston	Hampton
	17	Richard Paul	M	L	5	George E. Souliere	Pauline L. Nadeau	Hampton
	18	Maureen Theresa	F	L	2	Kenneth P. Griswold	Helen M. March	Newmarket
	18	Kevin Jon	M	L	7	William E. Gilmore	Mary Gotham	Exeter
	19	Elizabeth Gordon	F	L	2	Prentiss Shepard, Jr.	Barbara L. Kittredge	Exeter
	20	Wanda Leah	F	L	8	Rainsford D. Purrington	Lois A. Melanson	Newfields
	20	Eda Marie	F	L	4	Owen B. Monroe	Frances E. Provost	Portsmouth
	21	Geoffrey Bruce	M	L	1	Ronald B. Davies	Joyce C. Tebbetts	Hampstead
	21	Diana Lynn	F	L	1	Richard A. Schillinger	Joyce A. Bradford	Newfields
	22	Suzanne	F	L	1	Robert J. Irzyk	Catherine P. Olney	Durham
	22	Anne Margarite	F	L	3	Orville G. Fields	Judith D. Young	Epping
	23	Edwin Ellsworth	M	L	4	Edwin E. Follansbee	Agnes L. VanHorne	Seabrook
	23	Cindy Lee	F	L	1	Norman F. Snow, Jr.	Judith L. Thurlow	Salisbury, Mass.
	23	Olive Gertrude	F	L	8	William A. Geldart	Madeleine L. Sullivan	Raymond
	23	Maureen Jean	F	L	7	Sidney C. Waldron	Alice L. Rogers	Raymond
	25	Marc Alphonse	M	L	5	Arthur A. St. Jean	Anita G. Michaud	Exeter
	25	Thomas Jeffrey	M	L	5	Robert T. Jacobsen	Georgette D. Plouffe	Hampton
	26	Debra Ann	F	L	2	William R. Ainsworth	Mary Jane Merrill	Dover
	26	Dean Matthew	M	L	1	Willis M. Stevenson, 2nd	Carol A. Walker	Newmarket
	27	Jean Margaret	F	L	2	Duncan M. Cameron, Jr.	Geraldine E. Judkins	Exeter
	27	Marreon Suzanne	F	L	4	Frederick J. Ryan, Jr.	Marreon S. Gilchrist	Hampton
	28	Jeffrey Joseph	M	L	4	Raymond G. Morin	Pauline J. Dostie	Epping
	28	Penny Lee	F	L	4	James M. Freeman	Jacqueline V. McWilliams	North Hampton
	29	Cindy Jean	F	L	2	John F. Willett, Jr.	Geraldine M. Hankin	Exeter
	30	Julia	F	L	3	Anthony C. Romeo	Patricia J. Seibel	Hampton

BIRTHS Registered in the Town of Exeter, N. H., for the Year Ending December 31, 1957

Date of Birth	Name of Child (if any)	Male or Female	Living or Stillborn	No. of Child	Name of Father	Maiden Name of Mother	Residence of Parents
Nov. 30	Rhonda Lynn	F	L	3	Rodney W. Sewall	Margaret L. Allen	Newmarket
Dec. 2	Thomas Edward	M	L	1	Roger T. Ducharme	Rosemarie Zaino	Durham
2	Sandra Joan	F	L	1	Charles W. H. Whitcomb	Frances R. Akerman	Hampton
2	Joy	F	L	1	Allen G. Palmer	Geraldine A. Lynch	Hampton
5	Judy Ann	F	L	5	Walter J. Archambeault	Marion L. Chapman	Exeter
5	Mark Allyn	M	L	1	David L. Whitman	Helen S. Crandlemire	Hampton Falls
6	Linda Ann	F	L	1	Richard E. Averill	Alice L. Piecuch	Newmarket
6	Harley Willis	M	L	4	John B. Heath	Patricia E. Kreutzer	Exeter
6	Timothy Ancel	M	L	4	Ancel R. Dow	Robertta S. Newcomb	Lee
7	Nancy Lee	F	L	3	William S. Bartlett, Jr.	Marilyn Bake	Kingston
7	Naomi Ruth	F	L	1	Alfred I. Felch	Jean E. Grant	Kensington
8	Doreen Therese	F	L	4	Alberic A. Loranger	Estelle L. LaPlume	Newmarket
9	Joel Donald	M	L	3	Donald J. Adams	Patricia M. LaBonte	Exeter
9	John R. Helie	M	L	2	John P. Helie	Elizabeth E. Eastman	Exeter
10	Lynn L. Harris	F	L	3	Ernest J. Harris	Evelyn E. Noyes	Newington
10	Sara Dixon	F	L	1	Frank S. Boyd, Jr.	Leah D. White	Lee
11	Jill Leslie	F	L	2	Russell G. Page	Gertrude L. Bowen	Rye
11	John Thomas	M	L	1	John A. Bell	Margaret T. Markey	Exeter
11	Rose Marie	F	L	2	Theodore C. Bishop	Barbara A. Brown	Haverhill, Mass.
15	Paula Janice	F	L	2	Edward V. Wilbur	Florence M. Lord	Exeter
15	Michael Phillip	M	L	2	George J. Lambert	Patricia R. Stevens	Durham
17	Dana Warren	M	L	2	Warren C. Wright	Evelyn M. Wallace	Raymond
17	Margaret Elizabeth	F	L	1	Donald L. Small	Helen C. Ryan	Newmarket
18	Kevin William	M	L	3	Bruce A. Montville	Faye M. French	Exeter
18	Carole Louise	F	L	2	William J. McLeod	Isabelle B. Riese	Newmarket
19	Laura Jean	F	L	3	Samuel M. Nelson, Jr.	Altha M. Prosser	Hampton
19	John Edward	M	L	2	James E. Carner	Eunice I. Green	Greenland
19	Richard Franklin	M	L	1	Alphonse F. LeGrand, 3rd	Lois S. Newsome	Newfields

Dec.	20	Diane Helen	F	L	1	Malcolm J. Graves	Marie A. Mahar	North Hampton
	20	Michael Alan	M	L	2	James L. Potts	Eleanor R. Eichmann	Exeter
	20	Harry Clinton	M	L	8	Roland T. Magoon	Frances G. Hanson	Newmarket
	20	Terry Ann	F	L	1	Robert W. Quinn	Shirley J. Shepard	Laconia
	20	Robert Harry	M	L	5	Harlan E. Carter	Shirley A. Brown	North Hampton
	21	Bruce Ivory	M	L	4	Herbert Flanders	Eva M. Landry	Hampton Falls
	22	Kevin Arthur	M	L	1	Arthur J. LaRoche	Priscilla G. Stevens	Epping
	23	Laurie-Jean	F	L	1	Robert S. Gamlin	Martha J. Clough	Exeter
	23	Viola Mary Lynn	F	L	4	Walter E. Moody	Bertha L. Pratt	Epping
	23	Kelly Jean	F	L	1	James H. O'Brien	Lynne M. Rice	North Hampton
	25	Karen Ann	F	L	3	Charles W. Papavlo	Priscilla M. Davis	Raymond
	25	Cheryl Ann Marie	F	L	3	Robert J. MacDonald	Susie E. Eaton	Raymond
	26	Susan Barbara	F	L	5	Bruce Bennett	Cecile L. Labrecque	Newfields
	26	Penelope Lee	F	L	3	Arthur E. Cutter	Patricia H. Tuttle	Farmington
	27	Susan Marie	F	L	2	Robert G. Rooney	Marian E. Dow	Stratham
	27	Glenn Richard	M	L	1	Richard J. Eaton	Marjorie A. Tuttle	West Rye
	27	Victor Joseph	M	L	3	Maurice J. Proulx	Marie J. Bernier	Epping
	28	Geoffrey Richard	M	L	2	Russell A. Merrill	Ada M. Heal	Hampton
	28	Keith Albert	M	L		Richard P. Dunfey	Audrey V. Albert	Exeter
	30	Gail Mary	F	L	3	Bolis C. Kartaszewicz	Darline Bruedigan	Newmarket
	30	Timothy John	M	L	5	Maurice A. Dionne	Elsie A. Elliott	Epping
	31	David Scott	M	L	6	William R. Hazeltine	Orythea G. Pearce	Newmarket
	31	Bruce John	M	L	7	William R. Hazeltine	Orythea G. Pearce	Newmarket
	31	Tracey Rosalie	F	L	2	Richard J. Kirwan	Deborah E. Blake	Hampton

I hereby certify that the above return is correct, according to the best of my knowledge and belief.

EVELYN H. ZARNOWSKI,
Town Clerk.

MARRIAGES Registered in the Town of Exeter, N. H., for the Year Ending December 31, 1957

Date	Place of Marriage	Name and Surname of Groom and Bride	Residence of each at time of Marriage	Age	Color	Names of Parents	Condition	Name, Res. and Official Station of Persons by whom Married
						Arthur L. Hobson		
Jan. 5	Exeter	Arthur L. Hobson	Rye Beach	22	W	Geraldine Allen	1st	Rev. George
		Alexandra Lawrence	Exeter	18	W	Richard Lawrence		H. Booth
						Freela Crosby	1st	Exeter
						Boyd P. Acox		
5	Exeter	Victor B. Acox	Exeter	32	W	Victoria P. Lamb	2nd	Rev. Sven
		Nancy A. Smith	Exeter	24	W	Frank P. Smith		A. Laurin
						Margaret K. Allen	1st	Exeter
						Alexander Bell		
12	Dover	John A. Bell	Exeter	26	W	Clara Hanson	1st	Rev. Joseph
		Margaret T. Markey	Dover	27	W	Thomas Markey		Desmond
						Annie B. McCabe	1st	Dover
						Gordon A. Ray		
19	Exeter	Richard M. Ray	Exeter	22	W	Theresa E. Mazurka	1st	Rev. Nicholas
		Elaine L. Colcord	Brentwood	22	W	William T. Colcord		P. Rogers
						Helen P. West	1st	Exeter
						Raymond Desroches		
19	Somersworth	Norman E. Desroches	Exeter	24	W	Mazie Charron	1st	Rt. Rev. Hector
		June M. Dubois	Somersworth	19	W	Aurel Dubois		A. Benoit, D.D.
						Pauline Jacques	1st	Somersworth
						Albert H. Stevens		
21	Exeter	Howard A. Stevens	Stratham	21	W	Helen S. Sewell	1st	Rev. Donald
		Ann L. Choquette	Exeter	18	W	Jean H. Choquette		B. Morris
						Eleanor L. Keller	1st	Exeter

							Charles A. Briggs		
Jan.	26	Exeter	Herbert A. Briggs	Andover, Mass.	38	W	Edith M. L. Matthews	2nd	Rev. Donald
			Clare F. Doherty	Lawrence, Mass.	31	W	John F. Doherty		B. Morris
							Marjorie E. Bryson	1st	Exeter
							Malcolm H. MacDougall		
Feb.	23	Exeter	Charles H. MacDougall	Newfields	24	W	Josephine Coffin	1st	Rev. Donald
			Constance M. Churchill	Exeter	23	W	Fred M. Churchill		B. Morris
							Evelyn L. Massey	1st	Exeter
							John N. Carlson		
	24	Exeter	Gene A. Carlson	Prineville, Ore.	20	W	Alice E. Schake	1st	Janet
			Arvilla B. Smith	Amesbury, Mass.	21	W	Raymond F. Smith		M. Wiggin, J. P.
							Arvilla B. Haskell	1st	Exeter
							John F. Corrigan		
Mar.	1	Exeter	John F. Corrigan	Northampton, Mass.	53	W	Louise Kissane	3rd	Evelyn H.
			Helen A. Corrigan	Northampton, Mass.	47	W	John F. Ahearn		Zarnowski, J. P.
							Ellen L. Twohey	2nd	Exeter
							James E. Stevens		
	2	Exeter	Alan H. Stevens	Kingston	24	W	Annie Locke	1st	Rev. Nicholas
			Mary L. Barlow	Exeter	18	W	Paul F. Barlow		P. Rogers
							Thelma M. Cote	1st	Exeter
							Everett C. Lampson		
	2	Portsmouth	William H. Lampson	Exeter	25	W	Bessie R. Halse	1st	Rev. Sheafe
			Elizabeth N. Larkin	Portsmouth	20	W	Francis N. Larkin		Walker
							Eleanore E. Waite	1st	Portsmouth
							Orange S. B. Gamlin		
	2	Exeter	Robert S. Gamlin	Exeter	18	W	Gladys E. Cadman	1st	Rev. George
			Martha J. Clough	Newfields	18	W	Francis W. Clough		H. Booth
							Catherine Racioppi	1st	Exeter
							James R. DeVito		
	11	Exeter	James R. DeVito, Jr.	Hull, Mass.	23	W	Stella T. Polito	1st	Robert
			Linda J. Peachey	Norwell, Mass.	19	W	Malcolm T. Peachey		Shaw, J. P.
							Bernice I. Moffatt	1st	Exeter

MARRIAGES Registered in the Town of Exeter, N. H., for the Year Ending December 31, 1957

Date	Place of Marriage	Name and Surname of Groom and Bride	Residence of each at time of Marriage	Age	Color	Names of Parents	Condition	Name, Res. and Official Station of Persons by whom Married
						Thomas H. Steed		
Mar. 11	Exeter	Thomas F. Steed	Raymond	71	W	Helen Hogan	2nd	Rev. Albert
		Eva E. Smith	Exeter	68	W	Frederick J. Emerson		C. Libby
						Eldora A. Norton	3rd	Exeter
						John Toavaga		
12	Exeter	Victor C. Toavaga	Lawrence, Mass.	33	W	Mary Rusonis	2nd	Janet
		Catherine H. Hoegan	Lawrence, Mass.	22	W	Charles A. Hoegen		M. Wiggin, J. P.
						Margaret L. Logan	1st	Exeter
						John J. Downey		
17	Exeter	William L. Downey	Marstons Mills, Mass.	72	W	Catherine Caldwell	2nd	Rev. Elbridge
		Marion A. Tribe	Marstons Mills, Mass.	60	W	Charles B. Allen		F. Stoneham
						Lottie T. Cole	2nd	Exeter
						Anthony G. D'Angelo		
23	Seabrook	Rocco W. D'Angelo	NAS Quonset Pt., R.I.	25	W	Antoinette M. Busch	1st	Elizabeth
		Nancy M. O'Leary	Exeter	22	W	Wendell P. Tuttle		H. Bragg, J. P.
						Mary C. Guittarr	2nd	Seabrook
						Alexander L. Bowley		
30	Hampton	David P. Bowley	Hampton	21	W	Alice Brown	1st	Rev. Norman
		Marjorie A. Adams	Exeter	19	W	John W. Adams		T. Allen
						Julia A. Guyette	1st	Hampton
						Ovila D. Breton		
Apr. 5	Exeter	Robert P. L. Breton	Salem, Mass.	21	W	Blanche Pepin	1st	Evelyn H.
		Susan G. Kerr	Salem, Mass.	19	W	Theodore R. Kerr		Zarnowski, J. P.
						Ethel Yaffa	1st	Exeter

							Lucien R. Cadieux			
Apr.	22	Nashua	Vincent R. Cadieux	Exeter	19	W	Josephine H. Tracey	1st	Rev. John	
			Nancy L. Berube	Nashua	20	W	Hypolite P. Berulde		H. Bryson	
							Anna C. Ouellette	1st		Nashua
							Sylvere A. Richard			
	27	Nottingham	Joseph R. Richard	Tilton	32	W	Edna M. Buote	1st	John	
			Audrey P. Higgins	Exeter	33		Alfred H. Higgins		A. Perkins, J. P.	
							Iva M. Cullishaw	3rd		Nottingham
							Frederick E. Towne			
May	10	Hampton	Frederick E. Towne, Jr.	Exeter	26	W	Eunice M. Gallant	2nd	Rev. Arthur	
			Jean L. Hoitt	Exeter	28	W	Everett S. MacMaster		O. Dewey	
							Alice E. Chase	2nd		Hampton
							Howard B. Parks			
	18	Exeter	Everett F. Parks	Milton, Mass.	29	W	Amelia M. Rideout	1st	Rev. Donald	
			Laura H. Barnes	Exeter	26	W	Perry Barnes		B. Morris	
							Helen L. Day	1st		Exeter
							Frank B. Palmer			
	28	Newton Jct.	Clarence J. Palmer	Exeter	33	W	Bessie M. Winslow	2nd	Pearl	
			Betty E. Nissen	Exeter	29	W	Gustaf B. Nissen		R. Willis, J. P.	
							Esther E. A. Nelson	2nd		Newton
							Patrick E. Curran			
June	1	Exeter	Stephen H. Curran	Newburyport, Mass.	20	W	Carolyn C. Leonard	1st	Rev. John	
			Sally L. Bradshaw	Exeter	19	W	James N. Bradshaw		A. McSweeney	
							Catherine H. Kopka	1st		Exeter
							Doria A. Moreau			
	1	Exeter	Robert A. Moreau	Exeter	21	W	Elizabeth Chipman	1st	Rev. Nicholas	
			Marjorie L. Cummings	Exeter	20	W	Charles E. Cummings		P. Rogers	
							Evelyn P. Ordway	1st		Exeter
							Lester P. Schoene			
	2	Exeter	Lester P. Schoene, Jr.	Paeonian Springs, Va.	22	W	Mary I. Evans	1st	Rev. Robert	
			Margaret Clarkson	Exeter	21	W	Allan C. Clarkson		R. Wicks	
							Rhoda M. Wilson	1st		Exeter

MARRIAGES Registered in the Town of Exeter, N. H., for the Year Ending December 31, 1957

Date	Place of Marriage	Name and Surname of Groom and Bride	Residence of each at time of Marriage	Age	Color	Names of Parents	Condition	Name, Res. and Official Station of Persons by whom Married
						Oakley D. Gunter		
June 8	Exeter	John P. Gunter	Greenville, Tenn.	21	W	Ruby E. Randall	1st	Rev. Philip
		Sandra A. Moss	Exeter	18	W	Walter E. Moss, Jr.		A. Smith
						Edith N. Collier	1st	Exeter
						John P. Balerviez		
14	Exeter	Richard R. Balerviez	Exeter	19	W	Beatrice R. Stillson	1st	Rev. Arthur
		Barbara A. Bragg	Exeter	17	W	William H. Bragg		J. Kelliher
						Rose L. Moreau	1st	Exeter
						Alvin W. Freelove		
15	Exeter	Dale Freelove	Exeter	28	W	Ruth Dingwell	1st	Rev. Donald
		Janice R. Wright	Exeter	22	W	George E. Wright		B. Morris
						Ruth R. Muchmore	1st	Exeter
						William E. Thompson		
16	Exeter	Henry A. W. Thompson	Exeter	54	W	Zilpah C. Jones	2nd	Rev. Donald
		Martha E. Carbonneau	Exeter	34	W	Walter B. Kershaw. Sr.		B. Morris
						Elizabeth Standing	2nd	Exeter
						Attilo Comboni		
18	Exeter	Edward Comboni	Canton, Mass.	60	W	Mary J. Riccio	1st	Wayne
		Hazel G. Hall	Canton, Mass.	61	W	Ernest Hall		J. Mullavey, J. P.
						Mabel R. Jones	2nd	New Castle
						John H. Beairsto		
22	N. Hampton	Robert C. Beairsto	Stratham	25	W	Florence N. Pearton	1st	Rev. H. Marshall
		Dorothy J. Crowell	Exeter	21	W	John W. Crowell		Budd
						Mildred W. Sprague	1st	North Hampton

			Oliver S. Smith	Exeter				Charles O. Smith		
June	23	Exeter	Norma J. Higgins	Exeter	24	W		Madeline D. Chase	1st	Rev. Philip A. Smith
					19	W		John A. Higgins		
								Irma C. Yeaton	1st	Exeter
	24	Brentwood	Donald J. Porter	Exeter	24	W		Martin J. Porter		
			Catherine N. Field	Exeter	22	W		Bertha E. Dumont	1st	Ferne Prescott, J. P.
								Willard Field		
								Hazel Rowell	1st	Brentwood
	29	Exeter	Willard A. Bodwell	Kensington	21	W		**Harold W. Bodwell, Sr.**		
			Muriel F. Lowther	Exeter	19	W		Dorothy C. Turner	1st	Rev. A. W. Dick Melton
								Ottie E. Lowther		
								Mildred F. Tilton	1st	Exeter
	29	Exeter	Ernest L. Desjardins	Epping	27	W		Alfred A. Desjardins		
			Joan M. Desrosiers	Exeter	20	W		Alice Demers	1st	Rev. John A. McSweeney
								Regina Desrosiers	1st	Exeter
	29	Stratham	Russell R. Rowe	Exeter	27	W		Russell T. Rowe		
			Gail A. Fogarty	Exeter	18	W		Evelyn H. Wiggin	1st	Marian T. Brewster, J. P.
								John E. Fogarty, Jr.		
								Ruth M. Bean	1st	Stratham
	29	Exeter	David E. Richard	Exeter	22	W		Archie J. Richard		
			Frances R. Bennett	Brentwood	21	W		Edith Pelletier	1st	Rev. Nicholas P. Rogers
								Raymond R. Bennett		
								Mary R. DeRoche	2nd	Exeter
July	1	Exeter	Fritz A. Hampe	Newton, Mass.	21	W		Fritz F. Hampe		
			Sandra M. Ryan	Brookline, Mass.	19	W		Beatrice E. Hadam	1st	Janet M. Wiggin, J. P.
								Matthew J. Ryan		
								May E. Tupper	1st	Exeter
	18	Stratham	Gerard J. Cloutier	Portsmouth	26	W		Arthur Cloutier		
			Judith A. Winchester	Exeter	15	W		Eva Boucher	1st	Marian T. Brewster, J. P.
								Edgar S. Winchester		
								Ruth I. Batchelder	1st	Stratham

MARRIAGES Registered in the Town of Exeter, N. H., for the Year Ending December 31, 1957

Date	Place of Marriage	Name and Surname of Groom and Bride	Residence of each at time of Marriage	Age	Color	Names of Parents	Condition	Name, Res. and Official Station of Persons by whom Married
						Charles Simon		
July 25	Exeter	George Simon	Lowell, Mass.	39	W	Mildred Cody	2nd	Rev. A. W. Dick
		Margaret J. Jodlowski	Lowell, Mass.	31	W	John T. Fettes		Melton
						Edith Smith	2nd	Exeter
						Leonard L. Lick		
27	Exeter	Robert R. Lick	Boyne City, Mich.	21	W	Sadie Howard	1st	Rev. John
		Katherine B. Toland	Exeter	18	W	Thomas S. Toland		A. McSweeney
						Mary E. McNamee	1st	Exeter
						William C. Moore		
27	Stratham	William C. Moore, Jr.	Exeter	21	W	Alice H. Waldron	1st	Marian T.
		Mary J. Gervais	Exeter	18	W	Charles E. Gervais		Brewster, J. P.
						Alice M. Barr	1st	Stratham
						Robert L. Zaunere		
Aug. 16	Exeter	Robert L. Zaunere	Boston, Mass.	39	W	Frances Lloyd-Jones	2nd	Evelyn H.
		Virginia M. Byrne	Boston, Mass.	28	W	John A. Byrne		Zarnowski, J. P.
						Isabella Mahoney	1st	Exeter
						George E. Reed		
16	Epping	Robert M. Reed	Haverhill, Mass.	23	W	Mary B. Ayer	1st	D. Watson
		Katherine A. York	Exeter	18	W	Irving J. York		Ladd, J. P.
						Evelyn A. Eastman	1st	Epping
						Frank P. Young		
23	Kingston	Dana J. Young	Kensington	22	W	Margaret E. Otterson	1st	Rev. Wendell
		Caroline J. Bell	Exeter	18	W	Arthur L. Bell		J. Irvine
						Alice A. Haynes	1st	Kingston

							Vernon F. Caspersen		
Aug.	24	Exeter	Frederick W. Caspersen	San Jose, Calif.	23	W	Ruby D. Stralow	1st	Rev. Nicholas
			Dorothy J. Crespi	San Francisco, Calif.	26	W	Louis P. Crespi		P. Rogers
							Margaret M. Serafini	1st	Exeter
							Robert P. Cochrane		
	31	Exeter	William J. Cochrane	Gonic	24	W	Dorothy M. Forbes	1st	Rev. Nicholas
			Constance Thurston	Exeter	24	W	Harry L. Thurston		P. Rogers
							Julia J. Wiscarva	1st	Exeter
							Joseph L. Kimball		
Sept.	1	Exeter	Leo E. Kimball	Exeter	59	W	Genevieve Glidden	2nd	Rev. A. W. Dick
			Alice P. Pratt	Exeter	46	W	George P. Clough		Melton
							Hattie B. Purington	2nd	Exeter
							John J. Dow		
	7	Exeter	John J. Dow, Jr.	Exeter	25	W	Eva E. Miller	1st	Rev. Donald
			Barbara A. Weeks	Exeter	32	W	Harold J. Weeks		B. Morris
							Josephine T. Ebersole	2nd	Exeter
							Baruch Aussubel		
	9	Exeter	Jason S. Aussubel	Dorchester, Mass.	22	W	Lena Stone	1st	Robert
			Sharon R. Galaid	Jamaica Plain, Mass.	18	W	Leo Galaid		Shaw, J. P.
							Rose R. Arnold	1st	Exeter
							Henry M. Rees		
	16	Exeter	Henry M. Rees, Jr.	Montreal, Canada	30	W	Eliza P. McKeehan	1st	Rev. Parkman
			Marie L. M. Laberge	Montreal, Canada	24	W	Joseph A. Laberge		D. Howe, Jr.
							Marie J. Amanabar	1st	Exeter
							John Woodburn		
	19	Hampton Fls.	Robert S. Woodburn	Hampton Falls	24	W	France B. DelVerdi	1st	Rev. Everett
			Gayle A. Hoitt	Exeter	24	W	Harrison Hoitt		R. Scruton
							Mary A. Gifford	2nd	Hampton Falls
							John Putzi		
	21	Exeter	Raymond Putzi	Milwaukee, Wis.	22	W	Anna M. Bohte	1st	Rev. John
			Judith A. Theobald	Exeter	20	W	Louis C. Theobald		A. McSweeney
							Jean C. Kessel	1st	Exeter

MARRIAGES Registered in the Town of Exeter, N. H., for the Year Ending December 31, 1957

Date	Place of Marriage	Name and Surname of Groom and Bride	Residence of each at time of Marriage	Age	Color	Names of Parents	Condition	Name, Res. and Official Station of Persons by whom Married
						Vinal F. Humphrey		
Sept. 21	Exeter	Ralph F. Humphrey	Exeter	27	W	Edna V. Armstrong	1st	Rev. Donald
		Carolyn M. Cail	Exeter	28	W	Murdock J. Cail		B. Morris
						Elsie C. Eldredge	2nd	Exeter
						Edward J. Crespi		
Oct. 5	Exeter	Edward J. Crespi, Jr.	Exeter	29	W	Catherine L. Serafini	1st	Rev. Nicholas
		Betsey J. Monahan	East Kingston	20	W	Charles W. Monahan		P. Rogers
						Hilda K. Freeman	1st	Exeter
						Henry A. Temple		
5	Exeter	George H. Temple	Clifton, N. J.	20	W	Hilda E. Werner	1st	Robert
		Rhoda M. Moors	Pembroke, Mass.	18	W	Merton J. Moors		Shaw, J. P.
						Doris M. Cassette	1st	Exeter
						Roland G. Perkins		
5	Exeter	Roland G. Perkins, Jr.	Exeter	29	W	Alice M. Thurston	1st	Janet
		Mary E. Quandt	Exeter	18	W	Theodore P. Quandt		M. Wiggin, J. P.
						Esther G. Chapman	1st	Exeter
						John D. Williams		
28	Exeter	Robert V. Williams	Auburn, Me.	44	W	Ploomia Victory	3rd	Evelyn H.
		Gloria G. Villani	Lewiston, Me.	26	W	Frank T. Villani		Zarnowski, J. P.
						Florence M. Dulac	1st	Exeter
						Frank A. Ellis		
Nov. 1	Exeter	Frank E. Ellis	Walpole, Mass.	42	W	Mary Ewen	2nd	Evelyn H.
		Joan G. Halligan	Brookline, Mass.	19	W	Robert J. Halligan		Zarnowski, J. P.
						Gertrude M. Walker	1st	Exeter

							William F. Eberhart		
Nov.	2	Exeter	Edgar K. Eberhart	Georgetown, Mass.	54	W	Bettie G. Keepers	2nd	Rev. George
			Marion E. Hook	Lawrence, Mass.	50	W	Carroll L. Glidden		H. Booth
							Sarah J. Gill	2nd	Exeter
							Anton J. Koesters		
	11	Exeter	Anton F. Koesters	Wayland, Mass.	60	W	Mary M. Roth	3rd	Evelyn H.
			Esther M. Connor	Framingham, Mass.	52	W	George A. Crump		Zarnowski, J. P.
							Amelia Brittan	3rd	Exeter
							Leonard B. Miller		
	16	Exeter	Frederick A. Miller	Kensington	21	W	Lillian M. Fournier	1st	Rev. Nicholas
			Lois A. Barber	Exeter	21	W	William L. Barber		P. Rogers
							Marion L. Kelley	1st	Exeter
							George E. Edmunds		
	25	Exeter	Everett L. Edmunds	Newton Highlds., Mass.	57	W	Laura Aldrich	2nd	Evelyn H.
			Edith Weaver	Newton, Mass.	54	W	Clarence T. Weaver		Zarnowski, J. P.
							Maude A. Owen	1st	Exeter
							Howard S. Humphrey		
	28	Exeter	Howard S. Humphrey, Jr.	Antrim	28	W	Edna M. McGrath	1st	Rev. Nicholas
			Marguerite A. Sanborn	Exeter	28	W	Everett C. Sanborn		P. Rogers
							Mary V. Gorski	1st	Exeter
							George H. Trefethen		
	28	Exeter	George H. Trefethen, Jr.	Kittery, Me.	24	W	Lora D. Bragg	1st	Rev. George
			Janet R. Harriman	Exeter	21	W	Donald R. Harriman		H. Booth
							Ina M. Flynn	1st	Exeter
							John J. Gilgallon		
	28	Exeter	Joseph J. Gilgallon	Lackawanna, Pa.	22	W	Esther Spear	1st	Rev. Parkman
			Sandra M. Moody	Exeter	20	W	William L. Moody		D. Howe, Jr.
							Annie I. Simes	1st	Exeter
							Russell V. Hart		
Dec.	21	Exeter	Russell V. Hart, Jr.	Wakefield, Mass.	23	W	Josephine Mele	1st	Rev. George
			Joan L. Martin	Nahant, Mass.	21	W	Alrado H. Martin		H. Booth
							Jennie L. Coles	2nd	Exeter

MARRIAGES Registered in the Town of Exeter, N. H., for the Year Ending December 31, 1957

Date	Place of Marriage	Name and Surname of Groom and Bride	Residence of each at time of Marriage	Age	Color	Names of Parents	Condition	Name, Res. and Official Station of Persons by whom Married
						Samuel J. Homan		
Dec. 21	Exeter	Edward Homan	N. Andover, Mass.	28	W	Lillian Hardy	1st	Evelyn H.
		Elizabeth S. JanKauskas	Lawrence, Mass.	35	W	Joseph JanKauskas		Zarnowski, J. P.
						Scholastica Ruplis	1st	Exeter
						Stanley H. Wilson		
23	Exeter	Robert W. Wilson	Newmarket	19	W	Sadie L. Fleet	1st	Rev. Arthur
		Sally A. Carbonneau	Exeter	18	W	Albert F. Carbonneau		J. Kelliher
						Ruth C. Wiggin	1st	Exeter
						James F. Sanborn		
28	Exeter	Robert S. Sanborn	Manchester, Mass.	45	W	Hazel Straight	3rd	Evelyn H.
		Rose F. Cannon	Manchester, Mass.	44	W	Hendricks H. Whitman		Zarnowski, J. P.
						Adelaide Chaffield Taylor	3rd	Exeter

I hereby certify that the above return is correct, according to the best of my knowledge and belief.

EVELYN H. ZARNOWSKI,
Town Clerk.

DEATHS Registered in the Town of Exeter, N. H., for the Year Ending December 31, 1957

Date	Name and Surname of Deceased	Age			Place of Birth	Male or Female	Color	Single, Married or Widowed	Name of Father	Maiden Name of Mother
		Years	Months	Days						
Jan. 3	Sadie F. Ellison	84	..	..	Durham	F	..	M	Hilliard Fogg	Ann Bennett
4	Helen M. Piecuch	32	..	..	Poland	F	..	M	John Skwiesz	Mary Cznodel
4	Walter E. Moody, Jr.	..	3	..	Exeter	M	..	S	Walter E. Moody, Sr.	Bertha Pratt
4	Barbara J. Cook	..	2	18	Portsmouth	F	..	S	Gary Cook	Jean Disotelle
5	James W. Riley	71	..	..	Exeter	M	..	M	Michael Riley	Nell Davis
9		..	..	..	Exeter	M	..	S	Henry P. Gorski	Alice E. Luther
9	Edmund J. White	70	..	..	Moors, N. Y.	M	..	W	Joseph White	Julia ————
10	Lucy G. Carter	81	..	..	Exeter	F	..	W	Charles H. Lord	Marilla Philbrick
13	Fred A. Harriman	71	..	..	Gloucester, Mass.	M	..	M	Frank Harriman	Susan Bailey
13	George E. Libbey	81	..	..	Merrimac, Mass.	M	..	W	Edwin Libbey	Maria L. Clemment
15	Lottie A. Whitney	77	..	..	Newton	F	..	W	Frank Currier	Mary Jane Currier
16	George J. Langlais	36	..	..	Canada	M	..	W	George J. Langlais	Georgianna Pepin
18	Carrie E. Fifield	95	..	..	Nottingham	F	..	W	Sylvester Thompson	Cynthia Withee
20	Esther M. Gessner	61	..	..	West Stewartstown	F	..	D	John Shuebert	————
20	Martha J. Willard	37	..	..	Belmont, N. S.	F	..	M	————	————
21	Felix A. Sobozenski	82	..	..	Lubawa, Poland	M	..	W	Joseph Sobozenski	————
22	Howard L. Kimball	48	..	..	Danville	M	..	M	Chester A. Kimball	Cora Lovering
23	Elvira I. Page	78	..	..	Danville	F	..	W	Freeman Currier	Susan Keezer
25	William M. Hayes	72	..	..	Manchester	M	..	W	Henry Hayes	Catherine Keefe
25	Jane Fitzgerald	72	..	..	St. Pierre, Canada	F	..	M	Francois Blanchandin	Clemence Daguerre
25	Emma R. Garland	93	..	..	Stratham	F	..	W	David J. French	Irene Jewell
27	Mary A. Trenholm	43	..	..	Somerville, Mass.	F	..	M	Albert Lodico	Camella Fasciano

DEATHS Registered in the Town of Exeter, N. H., for the Year Ending December 31, 1957

Date		Name and Surname of Deceased	Age			Place of Birth	Male or Female	Color	Single, Married or Widowed	Name of Father	Maiden Name of Mother
			Years	Months	Days						
Jan.	29	Jeanne L. Fitzgerald	..	..	2	Exeter	F	..	S	Francis Fitzgerald	Janet Randall
	29	Fred P. Dearborn, Jr.	37	..	..	Epping	M	..	M	Fred P. Dearborn, Sr.	Jennie Pike
	31	Bessie M. Chesley	36	..	..	Portsmouth	F	..	W	Samuel Whidden	Sarah E. Williams
	31	Annie Woodworth	85	..	..	Nova Scotia	F	..	W	William Thomas	Sarah Crosby
	31	Gertrude Lamb	32	..	..	Newfoundland	F	..	W	George News	Frances Kelson
	31	William J. White	32	..	..	East Boston, Mass.	M	..	M	———	———
Feb.	1	Barbara L. Thurlow	29	..	..	Seabrook	F	..	M	Andrew J. Fowler	Georgianna Janvrin
	3	Katie M. Spague	32	..	..	Presque Isle, Me.	F	..	W	———	———
	6	George M. Howard	83	..	..	Newfields	M	..	M	Nathan Howard	Hanna Stover
	7		..	..	..	Exeter	F	..	S	Joseph H. Bouchard	Harriet McFarland
	8	William H. Sleeper	71	..	..	Exeter	M	..	M	Otis H. Sleeper	Emma Hobbs
	13	Willie M. White	35	..	..	Rye	M	..	S	George G. White	Molly Marden
	14	Valeda Moreau	34	..	..	Canada	F	..	W	Jean Rousseau	Adeline Rogers
	15	Helen S. Small	79	..	..	Seabrook	F	..	S	Peleg Small	Huldah A. Beckman
	21	Sarah L. Clement	75	..	..	Raymond	F	..	W	Charles H. Davis	Martha Ladd
	21	Hattie J. Lord	79	..	..	Stratham	F	..	W	Daniel Wiggin	Delia Leavitt
	22	Greta E. Dalrymple	41	..	..	Somerville, Mass.	F	..	M	——— Deojay	Frances Goodwin
	23	Mary A. Hanson	3	..	..	Starkville, Miss.	F	..	S	John A. Hanson	Margery Richards
	23	Arthur T. Bernier	56	..	..	Epping	M	..	M	Alphee Bernier	Elmire Roy
	24	Loucilla P. Ames	89	..	..	Frankfort, Me.	F	..	W	William Page	Deborah Page
	27	Arnold F. Keller	14	..	..	Exeter	M	..	M	George D. Keller	Hazel G. Peacock
Mar.	1	Orel P. Bragg	17	..	..	Hartland, Me.	M	..	M	Delbert Bragg	———

	1	Grace E. Goodwin	91	..	..	Exeter	F	..	W	Joseph F. Clark	Mary S. Doe
	3	Ethel B. Munsey	72	..	..	Bennington, Vt.	F	..	M	Nathaniel Tucker	Clara J. Beckford
	4	Sverre R. Strand	51	..	..	Oslo, Norway	M	..	M	Gustav Strand	Martina Christina
	4		..	..	2	Exeter	F	..	S	James H. O'Connell	Cecelia L. Purinton
	5	William B. Hurd	73	..	..	North Berwick, Me.	M	..	M	Thurston Hurd	Louise Burr
	11	Hazel M. Berry	66	..	..	Dover	F	..	M	Fred H. Neal	Mary Moore
	12	Susan P. Pattelena	..	4	12	Lowell, Mass.	F	..	S	Francis Pattelena	Claudette Bibeault
	13	Ella M. Bluitte	72	..	..	Fremont	F	..	M	John E. Stevens	Lydia M. Brown
	15	Otis H. Sleeper, Jr.	62	..	..	Exeter	M	..	D	Otis H. Sleeper, Sr.	Emma C. Hobbs
	18	Cynthia R. Carlton	..	..	2	Exeter	F	..	S	John L. Carlton	Ruth Brackett
	20	Alice R. Currier	72	..	..	Haverhill, Mass.	F	..	M	Joseph A. Kennedy	Mary J. McFee
	22	Asa A. Booker	73	..	..	Chester, Me.	M	..	M	Lindsey Booker	Mabel Libbey
	26	Mary A. Norton	59	..	..	Lewiston, Me.	F	..	M	John Ryan	Mary A. Everett
	27	Ada A. Dimock	72	..	..	Mt. Middleton, N. B., Can.	F	..	M	Joseph Hornbrook	Julia Sharp
	29	Mary Jane Chivers	80	..	..	Boston, Mass.	F	..	W	Thomas Curwen	Margaret Martin
	29	Ada B. Higgins	36	..	..	Exeter	F	..	M	William Booth	Mary A. Pickles
	30	Arthur D. Stevens	39	..	..	Bradford	M	..	W	Sullivan G. Stevens	Hanna Sargent
Apr.	3	Walter E. Pitman	73	..	..	Salem, Mass.	M	..	M	William H. Pitman	Lena M. Cooper
	3	Harry S. Caverhill	69	..	..	Marysville, N. B., Can.	M	..	M	Henry Caverhill	Jennie Staples
	7	Wilbur E. Harriman	85	..	..	Chatham	M	..	S	Philman Harriman	Lanea J. Palmer
	8	Alice Linscott	80	..	..	Northwood	F	..	M	Henry F. Day	Mary A. Gray
	20	John E. Chase	80	..	..	Stratham	M	..	W	Emmons B. Chase	Mary A. Brown
	26	Alexis Camire	79	..	..	St. Helene, Que., Can.	M	..	S	Vital Camire	Zeway Lambert
May	3	Mary E. Cuddy	68	..	..	Malone, N. Y.	F	..	W	Michael Riley	Ellen Owens
	4	Myrtie M. Nelson	67	..	..	Lynn, Mass.	F	..	W	Henry Eldridge	Mary S. Hunt
	4	Chester A. Kimball	75	..	..	Kingston	M	..	W	Elmer Kimball	Florence Rue
	4		..	..	..	Exeter	M	..	S	Robert E. Latour	Nathalie M. Morrison
	5	Herman Sweeney	55	..	..	Robbinston, Me.	M	..	D	Lewis Sweeney	Mary McGraw
	8	Joseph Mikolyski	76	..	..	Wrzesnia, Poland	M	..	M	Franciszka Mikolyski	Marianny M. Mizerskich
	8	Harold J. Weeks	63	..	..	Exeter	M	..	M	Albert J. Weeks	Gertrude R. Towle
	11	Dora L. St. Laurent	69	..	..	Concord	F	..	M	Joseph Lamothe	Eziris St. Germaine
	13	Francena Denoncour	79	..	..	Lowell, Mass.	F	..	W	Gregoire Gosselin	Mary ————

DEATHS Registered in the Town of Exeter, N. H., for the Year Ending December 31, 1957

Date		Name and Surname of Deceased	Age			Place of Birth	Male or Female	Color	Single, Married or Widowed	Name of Father	Maiden Name of Mother
			Years	Months	Days						
May	14	Timothy L. Reny	..	..	..	Exeter	M	..	S	George D. Reny	Patricia A. McLean
	20	Edwin N. Alling	80	..	..	Derby, Conn.	M	..	W	———	———
	23		..	..	..	Exeter	M	..	S	George G. Miller	Virginia E. McCarthy
	23	Addie P. James	84	..	..	Hampton	F	..	W	Elias Perkins	Annie Atkinson
	24	Joseph V. Peirce	75	..	..	New Bedford, Mass.	M	..	M	Easton Y. Peirce	Mary Scribner
	27	Russell R. Brown	..	..	3	Exeter	M	..	S	John R. Brown	Jean Ingram
	27		..	..	..	Exeter	M	..	S	David F. Wilson	Muriel J. Harris
	27		..	..	..	Exeter	M	..	S	David F. Wilson	Muriel J. Harris
	27	Edward N. Richards	52	..	..	Exeter	M	..	M	Edward H. Richards	Maude Button
	27	Frederick R. Jefferis	75	..	..	England	M	..	W	James Jefferis	Harriett Whatmore
	28		..	..	..	Exeter	M	..	S	Girard M. Cutter	Dorothy F. Lord
	29	Alma M. Hackett	29	..	..	Boston, Mass.	F	..	M	Harry W. Thorne	Katherine Locke
June	2	Walter J. Davis	74	..	..	Honeydale, N. B., Can.	M	..	M	David Davis	Amanda McLaughlin
	3	Julia D. Bailey	45	..	..	Rochester, N. Y.	F	..	S	William J. Bailey	Julia D. King
	4		..	..	..	Exeter	M	..	S	Charles Jellison	Phyllis Gift
	4	Maurice H. Yeaton	39	..	..	Chicago, Ill.	M	..	M	John B. Yeaton	Clara H. Hobbs
	4	Everett B. Hersey	76	..	..	Boston, Mass.	M	..	W	Charles Hersey	———
	4	Walter E. Moss, Sr.	69	..	..	Holyoke, Mass.	M	..	M	Edward Moss	May J. Flynn
	5	Alice A. Dawding	78	..	..	Wayne, Me.	F	..	W	Wesley F. Adams, Sr.	Mary E. Miller
	8	Alan W. West	4	..	..	Farmington, Me.	M	..	S	Walter E. West	Martha Clemons
	9	August Block	91	..	..	Germany	M	..	S	Carl Block	Caroline Kraklan
	11	Addie C. Parker	88	..	..	Chester	F	..	W	Isaac Underhill	Mary Jane Healey

	11	Frederick J. Murphy	38	..	..	Reading, Mass.	M	..	S	William Murphy	Xvier Maher
	11	Daniel J. Lynch	85	..	..	Newfields	M	..	S	Daniel Lynch	Catherine Sullivan
	13	Emily T. Edgerly	70	..	..	Nottingham	F	..	W	Marcus M. Taylor	Annie P. Allen
	14	Eva L. Rollins	79	..	..	Raymond	F	..	S	Sherburne Rollins	Mary F. Mellen
	19	Myrtie M. Cogger	79	..	..	Peacham, Vt.	F	..	W	James Craig	Addie Blake
	19	Hughy L. Rogers	54	..	..	Caribou, Me.	M	..	D	Hughy B. Rogers	Nancy A. Dow
	20	Harry W. Maynard	59	..	..	Raymond	M	..	D	Newell P. Maynard	Gertrude Brown
	21	Marion E. Driscoll	71	..	..	Lewiston, Me.	F	..	W	Patrick Goff	Cassambra Sulliven
	21	Alice C. Brown	70	..	..	Pekin, Ill.	F	..	M	Patrick Holden	Catherine Sheedy
	23		..	..	..	Exeter	F	..	S	Clarence D. Winget	Marylyn G. Blanchard
	24	Donald Ely	28	..	..	Philadelphia, Pa.	M	..	M	William Ely	Elizabeth Taylor
	26	John T. Stevens	72	..	..	Germany	M	..	W	Christian Chlenker	Mary Hurter
	27	Alma J. Wheeler	78	..	..	N. H.	F	..	W	James F. Watts	Ellen E. Jones
July	4	Alice T. Shaw	85	..	..	Hampton Falls	F	..	M	John Tilton	Annie Fellows
	6	Janet M. Oxley	73	..	..	Georges Mills, Can.	F	..	W	———	———
	9	Peter T. Burgon	..	..	1	Exeter	M	..	S	George P. Burgon	Jane Trott
	10	Jennie Q. Burnham	76	..	..	Allenstown	F	..	W	———	———
	13	William T. Finnegan	43	..	..	Boston, Mass.	M	..	M	Patrick Finnegan	Katherine E. Curts
	13	Harry L. Spoffard	90	..	..	East Kingston	M	..	S	Livingston Spoffard	Abbie Goodrich
	15		..	..	..	Exeter	M	..	S	Albert Towle	Eleanor Strout
	15	Frances M. Petroski	68	..	..	Poland	F	..	M	———	———
	16	Edward H. Richards	83	..	..	Tamworth	M	..	M	Augustus W. Richards	Olive Hersey
	22	June D. Wilbur	72	..	..	East Haverhill, Mass.	F	..	M	Edwin Jordan	Nellie Dempsey
	25	Louis R. Matthews	67	..	..	Boothbay Harbor, Me.	M	..	M	Owen Matthews	Mary Poole
	26	Oliver Henckel	74	..	..	Norway	M	..	D	———	———
	26	Louise M. Leslie	63	..	..	Belfast, Me.	F	..	M	Frank Cunningham	Hattie Crockett
	28	Anna L. Taylor	70	..	..	Deerfield	F	..	W	Abraham L. Lang	Emeline Ring
Aug.	5	Yvonne M. Blanchette	35	..	..	Salmon Falls	F	..	S	Alcide L. Blanchette	Emma Perreault
	6	Chester F. Ellison	83	..	..	Lee	M	..	W	Frank B. Ellison	Georgianna Emerson
	12	George E. Chapman	72	..	..	Stratham	M	..	W	Asa J. Chapman	Martha E. Chase
	13	Beatrice Fudge	66	..	..	Newfoundland	F	..	M	Peter Holly	Emily Jarvis
	14	Josephine M. Moore	68	..	..	Lynn, Mass.	F	..	M	John Snell	Catherine Casey

DEATHS Registered in the Town of Exeter, N. H., for the Year Ending December 31, 1957

Date		Name and Surname of Deceased	Age: Years	Age: Months	Age: Days	Place of Birth	Male or Female	Color	Single, Married or Widowed	Name of Father	Maiden Name of Mother
Aug.	14	Arthur Gendron	76	..	..	Plainfield, Conn.	M	..	M	John Gendron	Mary Beauregard
	14	Leslie T. Page	67	..	..	Epping	M	..	M	Joseph B. Page	Nellie F. True
	16	Ross G. Prescott	..	..	2	Exeter	M	..	S	Robert E. Prescott, Jr.	Rose Jutrus
	16	Bridget A. Mahon	75	..	..	South Boston, Mass.	F	..	M	John Flaherty	Mary Curran
	18	Harold A. Shaw	67	..	..	Exeter	M	..	M	Charles H. Shaw	Emma M. Pike
	19	Robert A. Hays	82	..	..	Omaha, Nebr.	M	..	M	Hezika Hays	Sarah Burns
	21	Nancy M. Buxton	14	..	..	Newburyport, Mass.	F	..	S	Horace F. Buxton	Frances L. McNeill
	23		..	..	..	Exeter	F	..	S	Robert Vatcher	Natalie Small
	23	Mable A. Rourke	67	..	..	Haverhill, Mass.	F	..	M	James P. Conley	Mary Dorcas
	26	Fred K. Maxwell	77	..	..	Exeter	M	..	M	Jefferson Maxwell	Eunice Stover
	27	Guy E. Hoitt	67	..	..	Deerfield	M	..	M	Horace M. Hoyt	Leona M. Robinson
	30	Florence C. Staples	79	..	..	New Jersey	F	..	M	Thomas Sharp	Hannah Button
Sept.	8	Ronald P. Sullivan	18	..	..	Exeter	M	..	S	Clinton E. Sullivan	Jeanne LaPerle
	9	Edna D. Towle	64	..	..	Wentworth	F	..	W	J. Elmon Downing	Etta C. Hobbs
	14	Bertha W. Chisholm	49	..	..	Salem, Mass.	F	..	M	George Wilkins	Edith Gunnison
	14	Adrienne M. Eno	..	..	1	Exeter	F	..	S	Paul A. Eno	Norma R. Pevear
	16	Mary M. Carley	97	..	..	Ireland	F	..	W	Michael J. Quinn	———
	16	Frank W. Follis	77	..	..	Eastport, Me.	M	..	M	Robert Follis	Fanny Thomas
	17	Della E. Fitz	63	..	..	Dover	F	..	M	Herbert Johnson	Ellen Woods
	21	Ida M. Pendleton	82	..	..	Connecticut	F	..	M	Joseph White	Jane White
	28	Theodore F. Harvey	85	..	..	Nottingham	M	..	M	Nathaniel B. Harvey	Alice Edgerly
	30	Erskine Carver	85	..	..	Merrimack	M	..	S	Edward Carver	Julia M. ———

Oct.	1	Richard E. Shute	69		Exeter	M		M	Henry A. Shute	Amelia Weeks
	1	Hollis M. Anderson, Sr.	18		Danville	M		M	Marcus Anderson	Grace Diamond
	3	Elizabeth M. Goldsmith	57		Leipzig, Germany	F		W	Joseph Ernst	Elizabeth Daxberger
	4				Exeter	M		S	Kenneth Ashford	Gertrude Mayhew
	5	Ellen A. Thomson	59		Portsmouth	F		M	Charles Hurley	Ellen A. Hurley
	8	Brenda Rollins			Exeter	F		S	Kenneth H. Rollins	Arlene M. Borden
	9	Hulda B. Johnson	51		Munson, Me.	F		W	John Burgerson	Helena Hagg
	10	Edna L. Davis	72		Waterville, Me.	F		W	George Littlefield	———
	18	Wilmot M. Smart	59		West Rye	M		M	Fred L. Smart	Martha Mace
	18	Arthur J. Janelle	58		Brentwood	M		S	Joseph L. Janelle	Laizur Heon
	18	Nellie M. Baker	90		North Burke, N. Y.	F		W	James Twaddle	Caroline Botham
	18	Mary E. Chaisson	70		Canada	F		M	Cleophos Bauchesenne	Ursula Mayotte
	23	Josiah F. Gordon	81		Chester	M		W	James R. Gordon	Sarah R. Fitz
	24	Helen A. Hyde	79		Deerfield	F		M	William Lang	———
	24	Jean B. Desrosiers	71		St. David, P. Q., Can.	M		M	Onesieme Desrosiers	Emelie St. Germain
	25	George H. Irwin	58		Boston, Mass.	M		S	George H. Irwin	Annie Crocker
	29	Avon G. Wakefield	35		West Brookfield, Vt.	M		M	George Wakefield	Ethel Gerry
	29	Augustus R. Parker	34		Granville Ferry, N. S., Can.	M		M	Albert Parker	Elisabeth Carter
	31	Etta H. Berry	73		Haverhill, Mass.	F		W	George S. Hicks	Mary Bond
	31	Caroline B. Redman	72		North Hampton	F		M	Thomas I. Batchelder	Lillie MacDonald
Nov.	2				Exeter	F		S	Carol J. Korzeniewski, Jr.	Janet Comings
	2	George H. Stackpole	34		Dover	M		W	Charles H. Stackpole	Annie M. Carter
	6	Glenna E. Wiggin	52		Manchester	F		M	Eldred F. Eaton	Ida Dow
	6	Joseph M. Rattee	59		Black Lake, Can.	M		M	Felix Rattee	Harriet Pray
	9	Clarissa H. Hoitt	82		Lowell, Mass.	F		W	Joseph Hayes	Violetta Berry
	10	Annabel Dudley	37		Exeter	F		S	Steven J. Dudley	Ellen M. Rowell
	11	Robert H. Heath	59		Grafton Town, N. H.	M		D	George A. Heath	Emma Braley
	11	George R. Larson	18		Stoneham, Mass.	M		S	Elmer J. Larson	Gladys Gibbons
	13	Martha K. Phillips	87		Rome, N. Y.	F		W	Alexander Keefe	Mart Parks
	16	William M. Cornelli	62		Breslau, Germany	M		M	Julius Cornelli	———
	17	Eugene L. Hersom	33		Newmarket	M		D	Lewis Hersom	Emma Stanbury
	22	Mary B. Mathes	83		Portsmouth	F		W	James Burns	Hannah Prindeville
	22	Esther B. Warner	84		Newburyport, Mass.	F		D	William Warner	Mary E. Blake
	28	Rebecca N. Burke	88		Lowell, Mass.	F		W	Warren W. Norcross	Ellen Crosby
	28	Frank Gnecco	82		Italy	M		S	Nicola Gnecco	Rose Maletesta
	28	Frederick R. Whitman	81		Islip, L. I., N. Y.	M		M	Nathaniel S. Whitman	Irene Wright

DEATHS Registered in the Town of Exeter, N. H., for the Year Ending December 31, 1957

Date		Name and Surname of Deceased	Age Years	Age Months	Age Days	Place of Birth	Male or Female	Color	Single, Married or Widowed	Name of Father	Maiden Name of Mother
Dec.	1	Victor Union	84	..	..	Russia	M	..	W	Carl Union	Bertha ———
	4	Joseph Spakas	73	..	..	Lithuania	M	..	S	Kaspal Spakas	Magdalene ———
	6	John W. Creelman	36	..	..	Stewiacke, N. S., Can.	M	..	M	Samuel P. Creelman	Marianna MacDonald
	6	Nora E. Rogers	50	..	..	Stoneham, Mass.	F	..	M	Joseph Daley	Winnifred McGowen
	7	Edmund Langley, Sr.	80	..	..	Goffstown	M	..	M	Lewis Langley	Sarah Upworth
	8	Philibert A. Bertrand	84	..	..	St. Dominique, P. Q., Can.	M	..	W	Xavier Bertrand	Elizabeth Beaureguard
	12	Pearl I. Stebbins	70	..	..	Pulaski, N. Y.	F	..	M	Morgan Ingraham	Jennie Patrick
	14	Arthur J. Turcotte	77	..	..	St. Albert, Quebec, Can.	M	..	W	William Turcotte	Philomene Biledeaux
	16	Ethel E. Rand	71	..	..	Bristol, Wisc.	F	..	W	Elmer E. Thompson	Amanda E. Homiston
	16	Clarence S. Day	73	..	..	Berwick, Me.	M	..	D	Charles S. Day	Mary I. Lyford
	18	Vertis A. Ransom	80	..	..	Topha, Vt.	M	..	W	Albert Ransom	Adeline Randall
	19	Eleanor Sturgis	40	..	..	Newburyport, Mass.	F	..	M	Ernest Felch	Sadie Johnson
	20	Frank K. Sloane	62	..	..	Berlin	M	..	M	Frank E. Sloane	Charlotte Spiers
	20	Dorris R. Campbell	61	..	..	Lebanon	F	..	M	George Richardson	Cora Page
	20	Terry A. Quinn	.	..	..	Exeter	F	..	S	Robert Quinn	Shirley Shepard
	22	Charles H. Corey	87	..	..	Manchester	M	..	M	Alfred Corey	Anna Clark
	22	Bertha M. Plumer	70	..	..	Nottingham	F	..	M	Daniel Shannon	Ann Edgerly
	23	Helen F. Shrock	60	..	..	North Hampton	F	..	W	Thomas B. Whenal	Isabella J. White
	25	Joseph W. Martel	70	..	..	Canada	M	..	S	Geoffry Martel	Delange Tancrell
	27	Dolly D. Drowne	79	..	..	East Barrington	F	..	S	Augustus E. Drowne	Marcia Priest
	28	Effie M. Bragdon	71	..	..	Brentwood	F	..	W	Joshua Fieldsend	——— Fuller
	29	Charles Lane	59	..	..	Hampton	M	..	S	James Lane	Anna Flaherty
	30	Lily M. Clark	47	..	..	Raymond	F	..	M	Joseph Boardman	Rose Currier
	31	Priscilla D. Bassett	51	..	..	Sandown	F	..	M	Charles H. Knights	Emma C. Sanborn

I hereby certify that the above return is correct, according to the best of my knowledge and belief.

EVELYN H. ZARNOWSKI,
Town Clerk.